

GENERAL PURPOSE ENGINE

GCV190A

PARTS CATALOGUE

1



GCV190A

FOREWORD INDEX

1

ENGINE GROUP

2

PART NUMBER INDEX

3

PART NAME INDEX

4

Instruction for use of parts catalogue

- **This parts catalogue was prepared based on the latest information available as of January 10, 2003.**
- See the parts catalogue news for any revision that is made after January 10, 2003.
- **Always specify the part number when ordering a part.**
- Check the model, type, serial numbers, color, maker, and the size as needed before ordering a part.
- Note that the illustrations (part drawings) can differ from the actual parts in shape. They are given just to help you to refer to the parts.
- **When modifications or additions to this parts catalogue are made, a revised edition will be issued at an appropriate time, with successively progressing revision numbers on the cover. We recommend obtaining such revisions in order to keep your parts catalogue up-to-date at all times. To check whether a parts catalogue revision has been issued, please contact your Honda distributor.**

Initial version issue date **January 10, 2003**
Honda Motor Co., Ltd.

CONTENTS

	Page	Address No.	
● How to refer to the part information	2	B 2	1
● Part catalogue structure	3	B 3	
● When the parts were revised	4	B 4	
● Abbreviations used in the parts catalogue.....	4	B 4	
● How to check the part block and serial numbers.....	5	B 5	
● Models, parts catalogue codes and applicable serial numbers	6	B 6	
● Features of each type.....	6	B 6	
● Fuel hose, general purpose hoses and vinyl hose.....	7	B 7	
● How to use the flat rate time (F.R.T.)	8	B 8	
● Illustrated index	10	B10	
● ENGINE GROUP.....	12	C 1	2
● PART NO. INDEX.....	27	D 1	3
● PART NAME INDEX.....	28	E 1	4

How to refer to the part information

A Reference with "Illustrated index"

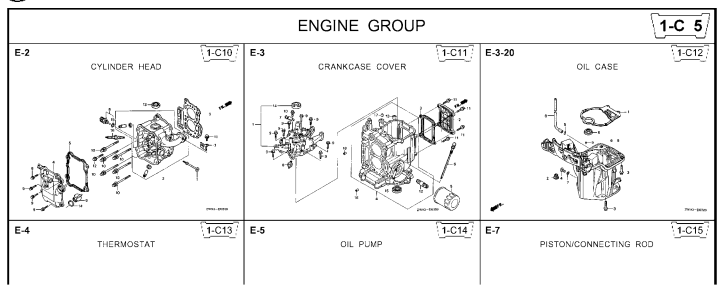

B Reference with "Part number index"

PART NO. INDEX

Part Number	Address	Page	Ref.	Part Number	Address	Page
06000				15212-ZW9-000	1-C14	3C
06316-ZW9-000	1-G9	88	1	15220-ZW9-003	1-C14	3C
11000				15332-ZW9-000	1-E8	55
11300-ZW9-405	1-C11	27	1	15332-ZW9-A30	1-E11	5E
11300-ZW9-406	1-C11	27	1	15400-PFB-004	1-C11	27
11340-ZW9-000	1-C11	27	2	15422-ZW9-000	1-C14	3C
11342-ZW9-000	1-C11	27	3	15473-881-000	1-C14	3C
11381-ZW9-003	1-C12	28	1	15474-ZW9-000	1-C14	3C
				15611-921-000	1-C10	2E
				15655-ZW9-000	1-C11	27
				16000		
12000				16010-ZV4-005	1-D4	3E
12000-ZW9-405ZA	1-C11	27	4	16011-ZV4-005	1-D4	3E
12155-ZV4-A00	1-C13	29	1	16013-ZW9-003	1-D4	3E
12166-ZW9-000	1-C10	26	1	16016-ZW9-003	1-D4	3E
12209-GB4-681	1-C16	32	1	16016-ZW9-721	1-D4	3E
12210-ZW9-405ZA	1-C10	26	2	16023-ZW9-003	1-D4	3E
12216-ZE2-300	1-E8	55	1	16024-ZV4-650	1-D4	3E
	1-E11	58	1	16028-ZV4-650	1-D4	3E

C Reference with "Part name index"

PART NAME INDEX

Part name	Address	Page	Ref.
[A]			
ABSORBER, FUEL	1-E15	62	5
ARMATURE COMP.	1-D11	43	7
ARM COMP., LINK JOINT	1-G6	85	18
ARM COMP., SHIFT LINK	1-G6	85	14
ARM COMP., TILT	1-F15	79	20
ARM, FUEL PUMP ROCKER	1-C16	32	4
ARM, REVERSE LOCK	1-F15	79	18
ARM, SHIFT LINK	1-F11	74	7
ARM, STOPPER	1-D1	33	12
ARM, THROTTLE REMOTE	1-F11	74	6
ARM, VALVE ROCKER	1-C16	32	3
[B]			
BAG, TOOL, 160MM	1-G5	84	10
BAND	1-G6	86	37
BAND B1, WIRE	1-F6	69	1
BAND, CORD	1-F3	67	18
BAND, TUBE CLIP, 11MM	1-E15	63	20
BAND, TUBE CLIP, 12.5MM	1-E15	63	19

Address No. 1-C10

Block No. E-2 CYLINDER HEAD

Ref No.

Ref. No.	Part No.	Description	Reqd. QTY						Serial No.	Parts catalogue code
			BF 9901	BFP 9901	BF 1001	BFP 1001	BF 10B1	BFP 10B1		
1	12166-ZW9-000	STOPPER, ENGINE SIDE	2	2	2	2	2	2		
2	12210-ZW9-000ZA	HEAD COMP., CYLINDER	1	1	1	1	1	1		
3	12251-ZW9-003	GASKET, CYLINDER HEAD	1	1	1	1	1	1		
4	12310-ZW9-000	COVER COMP., HEAD	1	1	1	1	1	1		
5	12312-ZW9-000	PACKINGS, HEAD COVER	1	1	1	1	1	1		
6	15611-921-000	CAP, OIL (NO GAUGE)	1	1	1	1	1	1		
7	16617-ZW9-000	HOLDER, CABLE	1	1	1	1	1	1	SC,SG	
	16617-ZW9-010		1	1	1	1	1	1	1001801 LHC,LHD	
8	35673-ZW5-003	SENSOR ASSY., WATER	1	1	1	1	1	1		
9	90003-ZW9-000	BOLT, FLANGE, 6X22	4	4	4	4	4	4		
10	90007-ZW9-003	BOLT, FLANGE, 8X83	6	6	6	6	6	6		
11	90011-ZW9-000	BOLT, FLANGE, 6X14(CT200)	1	1	1	1	1	1		
12	90020-ZW9-000	BOLT, FLANGE, 8X40	2	2	2	2	2	2		
13	91002-K19-003	OIL SEAL, 20X32X6	1	1	1	1	1	1		
14	91301-805-000	O-RING, 26X2.7	1	1	1	1	1	1		
15	91307-PK2-005	O-RING, 9.5X1.5(HONDA KIKAKI)	1	1	1	1	1	1		
16	98059-55916	PLUG, SPARK (CR5EH-9)	2	2	2	2	2	2		
	98059-55926	PLUG, SPARK (U16FER9)	2	2	2	2	2	2		

Page No. 2000.09.20 E

Part catalogue structure

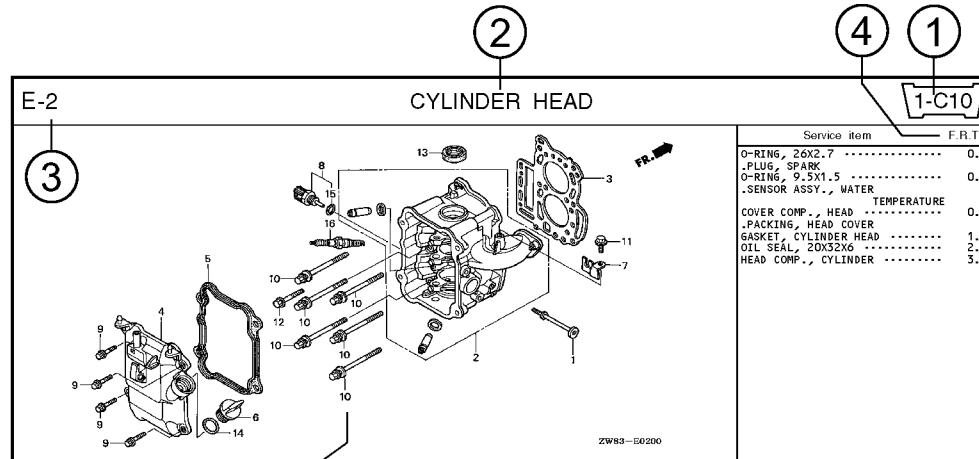

Ref. No.	Part No.	Description	Reqd. QTY						Serial No.	Parts catalogue code
			BF 9/9D1	BFP 10D1	BF 10D1	BFP 10B1	BF 10B1	BFP 10B1		
1	12166-zw9-000	STOPPER, ENGINE SIDE	2	2	2	2	2			
2	12210-zw9-000ZA	HEAD COMP., CYLINDER *NHS* DARK GRAY	1	1	1	1	1			
3	12251-zw9-003	GASKET, CYLINDER HEAD	1	1	1	1	1			
4	12310-zw9-000	COVER COMP., HEAD	1	1	1	1	1			
5	12312-zw9-000	PACKING, HEAD COVER	1	1	1	1	1			
6	15611-921-000	CAP, OIL (NO GAUGE)	1	1	1	1	1			
7	16617-zw9-000	HOLDER, CABLE	1	1	1	1	1	SC,SG		
	16617-zw9-010		1	1	1	1	1	1001800 LHC,LHD		

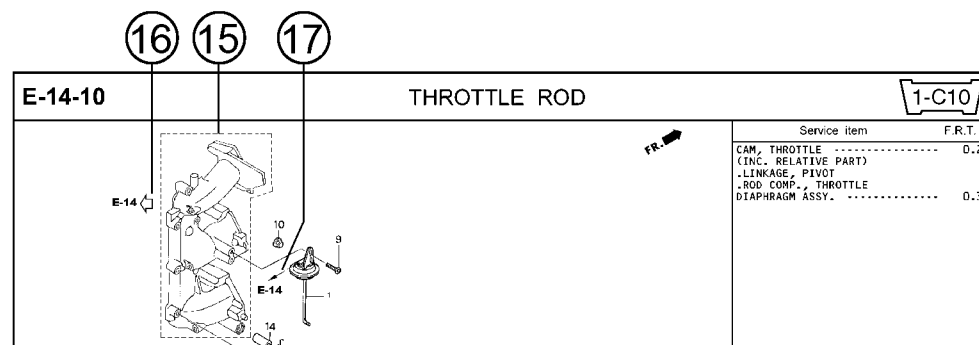

① Address number

- Address No. is provided (in place of the page No.) to help you refer to the part with the part No. or part name.

② Block title ③ Block number

④ Service item/Flat rate time

⑤ Reference number

- Title number marked with the parenthesis or parentheses indicates that it continues from the previous page.

⑥ Part number ⑦ Honda color code

⑧ Description

⑨ Assemblies

- Sections framed with broken lines in the exploded view drawings are available as complete assemblies. (Their individual parts can also be obtained.)

⑩ Color description

⑪ Note

- Notes are shown with the parentheses in the part name column.

⑫ Required quantity

- Required QTY shown in the parenthesis or parentheses indicates the optional part.
- Required QTY marked with "N" Indicates the optional part that should be selected as needed.
- Required QTY indicates the number of the part used in the block.

⑬ Serial number

⑭ Type

- When the type column is blank, it indicates that the part is applicable to all types.
- As the type of the actual unit may differ from the "parts catalogue, type" please refer to "Models, types and applicable serial numbers" for confirmation.

⑮

- Parts enclosed within a dotted line are covered in a different block.

⑯

- A hollow arrow indicates the block No. for the parts enclosed within a dotted line .

⑰

- A solid arrow indicates the block No. the part in question is connected to.

When the parts were revised

Abbreviations used in the parts catalogue

1



Be sure to check the serial number!!



Ref. No.	Part No.	Description	Reqd. QTY						Serial No.
			BF 99D1	BFP 99D1	BF 10D1	BFP 10D1	BF 10B1	BFP 10B1	
1	12166-ZW9-000	STOPPER, ENGINE SIDE	2	2	2	2	2	2	
2	12210-ZW9-000ZA	HEAD COMP., CYLINDER *NH8*.....DARK GRAY	1	1	1	1	1	1	
3	12251-ZW9-003	GASKET, CYLINDER HEAD	1	1	1	1	1	1	
4	12310-ZW9-000	COVER COMP., HEAD	1	1	1	1	1	1	
5	12312-ZW9-000	PACKING, HEAD COVER	1	1	1	1	1	1	
6	15611-921-000	CAP, OIL (NO GAUGE)	1	1	1	1	1	1	
7	16617-ZW9-000	HOLDER, CABLE	1	1	1	1	1	1	SC,SG 1001800 LHC,LHD 1001801 LHC,LHD
	16617-ZW9-010	1	1	1	1	1	1	

The number has been used from the initial model without revision.

When shown at the left side, it is applicable to the models of No.1001801 and the subsequent numbers.

When shown at the right side, it is applicable to the models up to No.1001800.

• The following abbreviations are used in the parts name column.

- | | |
|--|-----------------------------|
| A Ampere | FR.Front |
| A.C. Alternating current | IN.Inlet |
| ASSY. Assembly | L (100L) .Link (100 Links) |
| AT. Automatic transmission | L.Left |
| C.D.I. Capacitive discharge ignition | MMMillimeter |
| COMP. ... Complete | MT.Manual Transmission |
| D.C. Direct current | P.T.O.Power take off |
| EX. Exhaust | R.Right |
| G.F.C.I ... Ground fault circuit interruptor | RR.Rear |
| HEX. Hexagonal | STD.Standard |
| H.S.T. Hydrostatic transmission | T (22T) ...Tooth (22 Teeth) |
| | V Volt |
| | WWatt |

How to check the part block and serial numbers

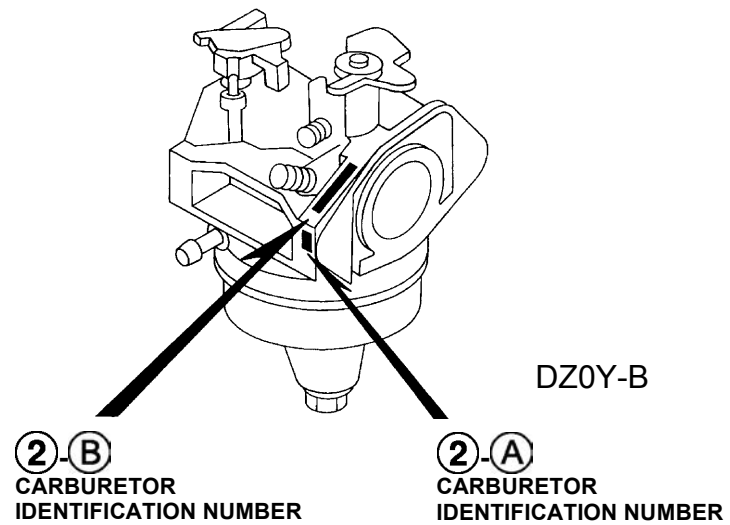
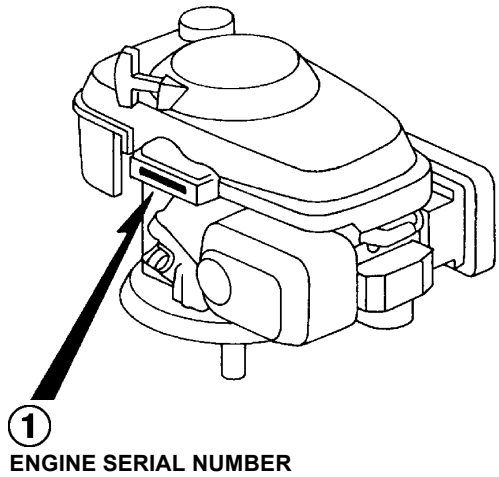
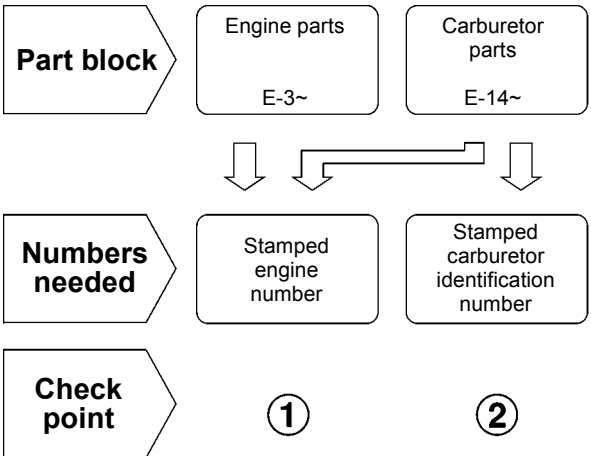

Models, parts catalogue codes and applicable serial numbers

- Models, parts catalogue codes and applicable serial Nos. given in this parts catalogue can be identified as follows.

Model	Type	Parts catalogue type	Applicable engine serial No.	Applicable carburetor identification No.
GCV190A	A1AE	A1AE	GJAAA-1000001~	BB62J A
	A1AF	A1AF		
	A2G7	A2G7		
	S1A	S1A		BB62K A

* Of carburetor identification numbers, only the portions underlined in the example below are used for registration.

BB 62J A KC ㇿ
 (A) (B)

Features of each type

- See the following table for the features of each type.

		Model	GCV190A			
		Type	A1AE	A1AF	A2G7	S1A
Specifications	Crankshaft	N1 Type (∅ 22.2X135.7mm)	●	●		●
		N2 Type (∅ 22.2X117.4mm)			●	
Recoil starter			●	●	●	●
Flywheel brake			●	●	●	●

Fuel hose, general purpose hoses and vinyl hose

- The standard part fuel hose, general purpose hose and vinyl hose may be substituted by the coiled bulk part.
- When ordering the standard part fuel hose, general purpose hose and vinyl hose use the bulk part number written in the parts catalog in brackets () underneath the part name.
- When exchanging the hose, cut and use at the specified length as mentioned in the part name.
(For the method of cutting the bulk part, and method of filling out orders etc., please refer to the instructions issued with the bulk part.)

Bulk part number of fuel hose, general purpose hose and vinyl hose.

Example: 9 5 0 0 1 - 7 5 0 0 1 - 5 0 M

Bulk part number:
Refers to the bulk part.

Marking code (fuel hose and general purpose hose)

Change code (Vinyl hose)

Indicates number mark or change sequence, however, the code for the bulk part must be strictly 0 (zero).

Types of code:

- | | | | | | |
|-------------|--|----------------|--|--------------|---|
| • Fuel hose | 2: Red outside braid
(3 mm inside dia. only) | • General hose | 1: Ash gray
2: Ash gray
3: Black
5: Black | • Vinyl hose | 1: Clear
2: Black
3: Light red
6: Light red
7: Pale black |
| | 5: Black inside braid | | | | |
| | 3: Red (3 mm inside dia. only) | | | | |
| | 4: Ash gray with red stripe
(3 mm inside dia. only) | | | | |
| | 6: Black | | | | |

Lengths:

- 001: 1 m (standard)
003: 3 m
008: 8 m } Application or specification of some parts is not settled.

I.D code: (fuel hose and general purpose hose)

- | | | | | |
|------------|--------------------|--------------------|-----------------------------|-----------------------------|
| 30: 3.0 mm | 50: 5.0 mm | 70: 7.0 mm | 11: 11 mm | 12: 12 (outside dia. 17) mm |
| 35: 3.5 mm | 55: 5.3 mm, 5.5 mm | 75: 7.3 mm, 7.5 mm | 91: 12 (outside dia. 15) mm | 14: 14 mm |
| 45: 4.5 mm | 65: 6.5 mm | 80: 8.0 mm | 92: 12 (outside dia. 16) mm | 17: 17 mm |

ID./OD. code: (vinyl hose)

- | | | | | |
|-------------------------|--------------------------|---------------------------|---------------------------|---------------------------|
| 01: ID. 2.9, OD. 6.8 mm | 12: ID. 5.0, OD. 7.0 mm | 21: ID. 8.0, OD. 9.0 mm | 37: ID. 11.0, OD. 15.0 mm | 50: ID. 16.0, OD. 19.0 mm |
| 03: ID. 3.0, OD. 6.0 mm | 10: ID. 5.0, OD. 8.0 mm | 23: ID. 8.0, OD. 12.0 mm | 38: ID. 12.0, OD. 13.0 mm | 55: ID. 17.5, OD. 20.5 mm |
| 05: ID. 3.5, OD. 6.5 mm | 11: ID. 5.0, OD. 9.0 mm | 25: ID. 9.0, OD. 11.0 mm | 39: ID. 12.0, OD. 14.0 mm | 60: ID. 22.0, OD. 27.0 mm |
| 07: ID. 4.0, OD. 7.0 mm | 14: ID. 6.0, OD. 9.0 mm | 27: ID. 9.0, OD. 13.0 mm | 40: ID. 12.0, OD. 16.0 mm | |
| 08: ID. 4.5, OD. 6.5 mm | 17: ID. 7.0, OD. 9.0 mm | 33: ID. 10.0, OD. 14.0 mm | 43: ID. 13.0, OD. 15.0 mm | |
| 09: ID. 4.5, OD. 8.0 mm | 19: ID. 7.0, OD. 11.0 mm | 36: ID. 11.0, OD. 13.0 mm | 45: ID. 14.0, OD. 18.0 mm | |

Hose type:

- 1: Fuel hose
3: Vinyl hose
5: General hose

⊙ **CAUTION: It is DANGEROUS to confuse the fuel hose with the general purpose hose or vinyl hose.**

Never use a general purpose hose or vinyl hose in place of a fuel hose or vice versa. Always use the correct bulk part in the parts catalogue, according to the service manual or the instructions issued with the bulk part.

How to use the flat rate time (F.R.T.)

This F.R.T. (Flat Rate Time) is used to determine the standard labor time allowed for replacement of parts covered by the warranty during the period the warranty is in effect. The F.R.T. for those parts which are not listed herein should be determined from the operation closely related to the replacement of that part.

1. The F.R.T. is based on the following servicing conditions

- a. A liberal allowance is added to the net servicing time.
- b. Standard times specified are based on the condition that the necessary servicing tools listed in the service manual which describes the Honda service policy are available close at hand and the work performed by a mechanic with normal skill.
- c. Time required for inspection and operational test following the servicing is included in the F.R.T.
- d. The F.R.T. for “•” marked parts are same as the F.R.T. for the representative part above.
- e. The F.R.T. shown with (*) includes engine removal and installation.

2. Method of computing

The job times are listed in tenth of an hour to simplify computation.

(Example) 0.3 = 18 minutes
5.6 = 5 hours and 36 minutes

CONVERSION CHART			
Hours	Minutes	Hours	Minutes
0.1	6	0.6	36
0.2	12	0.7	42
0.3	18	0.8	48
0.4	24	0.9	54
0.5	30	1.0	60

3. Computing the F.R.T.

The following are only examples and do not reflect the actual F.R.T. for this product.

When several jobs are performed at the same time, make the calculation in the following manner.

a. Jobs of non duplicated nature

The F.R.T. for the job is obtained by totalling the F.R.T. for each part replaced.

(Example) Replacement of head cover gasket and oil filter.

Service item	F.R.T.
Packing, cylinder head cover	0.5
Cartridge, oil filter	0.5

The F.R.T. for the job is: 0.5 + 0.5 = 1.0

b. Jobs of duplicated nature

Take the F.R.T. for the last part to be replaced.

(Example) Replacement of piston and cylinder head gasket.

Service item	F.R.T.
Gasket comp., cylinder head	3.0
Piston	*5.0

The F.R.T. for the job is: 5.0

c. Jobs of partially related nature

Total up the F.R.T. for all of the parts replaced and then subtract the F.R.T. for the duplicated operation (i.e., cylinder head gasket service).

(Example) Replacement of valve and cylinder head.

Service item	F.R.T.
Valve	*3.0
Head assy., cylinder	*4.0
Gasket comp., cylinder head	*2.5

The F.R.T. for the job is: (3.0 + 4.0) - 2.5 = 4.5

- The F.R.T. shown with (*) includes engine removal and installation.
- The parts, having the same number of man-hour, are identified by a mark “*”, and classified under the title of their representative work.

4. Adjustment and cleaning

Item	Service item	F.R.T.
Adjustment	Valve clearance	0.3
	Carburetor	0.2
	Governor	0.2
Cleaning	Carburetor	0.6
	Air cleaner element	0.1
	Spark plug	0.1

ENGINE GROUP

B10

E-3

CYLINDER BARREL

C 1

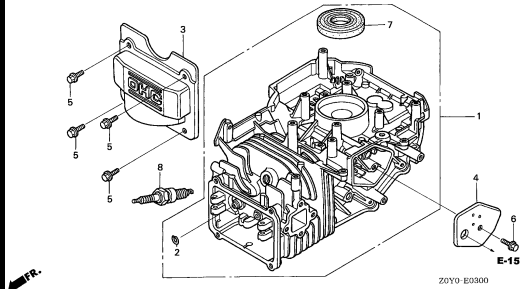

E-6

OIL PAN

C 2

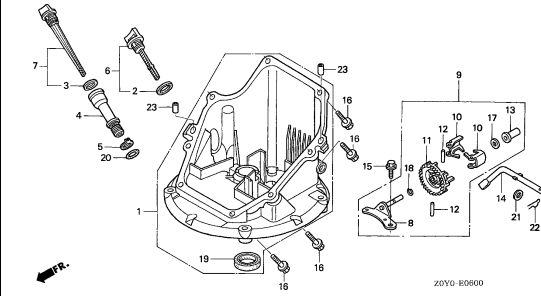

E-7

CRANKSHAFT

C 3

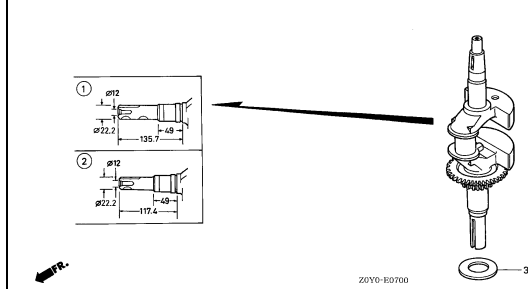

E-8

PISTON/CONNECTING ROD

C 4

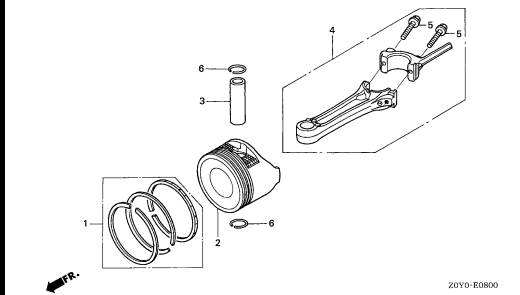

E-10

CAMSHAFT PULLEY

C 5

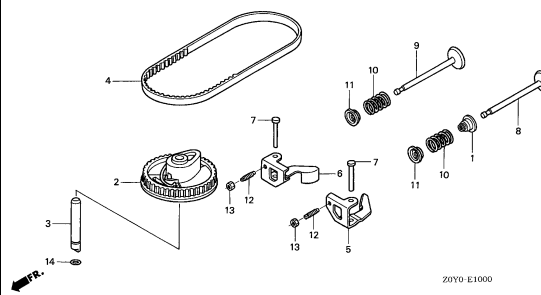

E-11

RECOIL STARTER

C 6

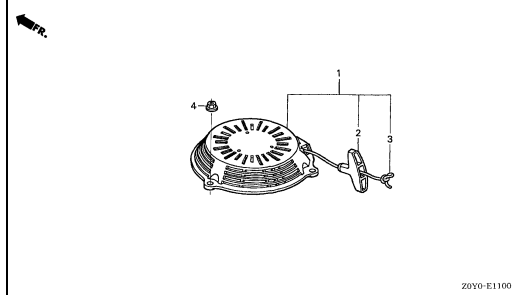

E-12

FAN COVER

C 7

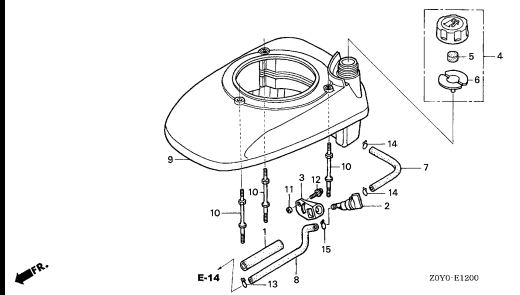

E-14

CARBURETOR

C 8

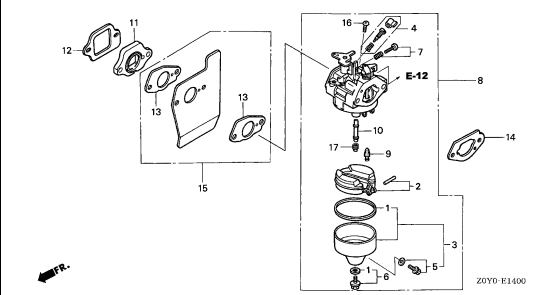

E-15

AIR CLEANER

C 9

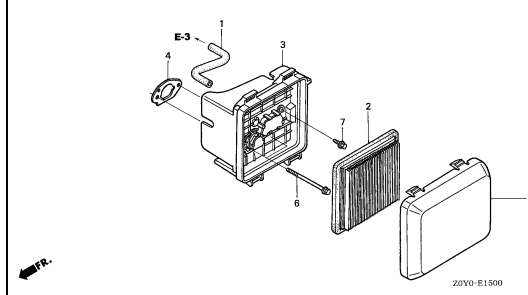

2

ENGINE GROUP

B11

E-16

MUFFLER

C10

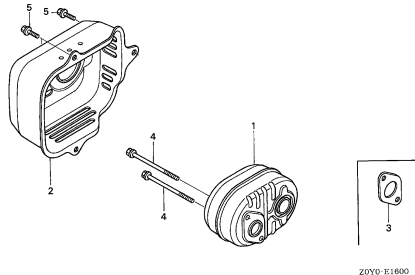

ZOYO-K1800

E-19

FLYWHEEL

C11

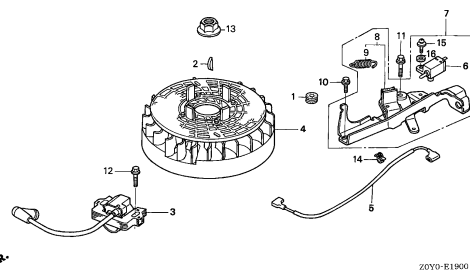

ZOYO-K1900

E-22

CONTROL(1)

C12

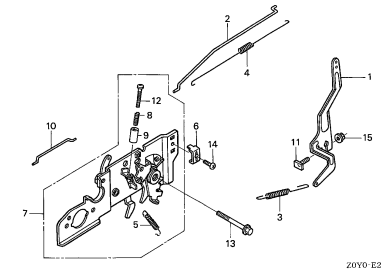

ZOYO-E2200

E-22-1

CONTROL(2)

C13

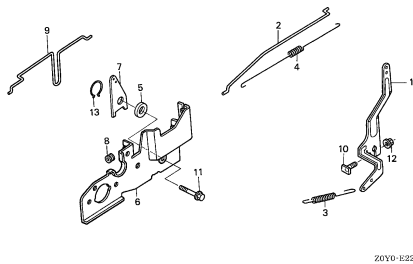

ZOYO-E2201

E-22-2

CHOKE BASE

C14

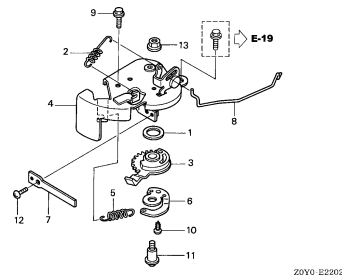

ZOYO-E2202

E-28

LABEL

C15

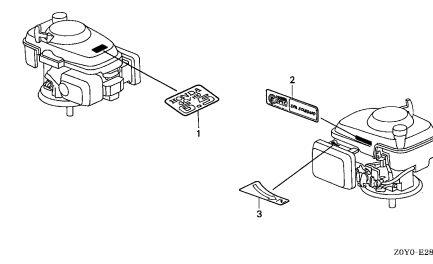

ZOYO-E2800

2

E-3

CYLINDER BARREL

C 1

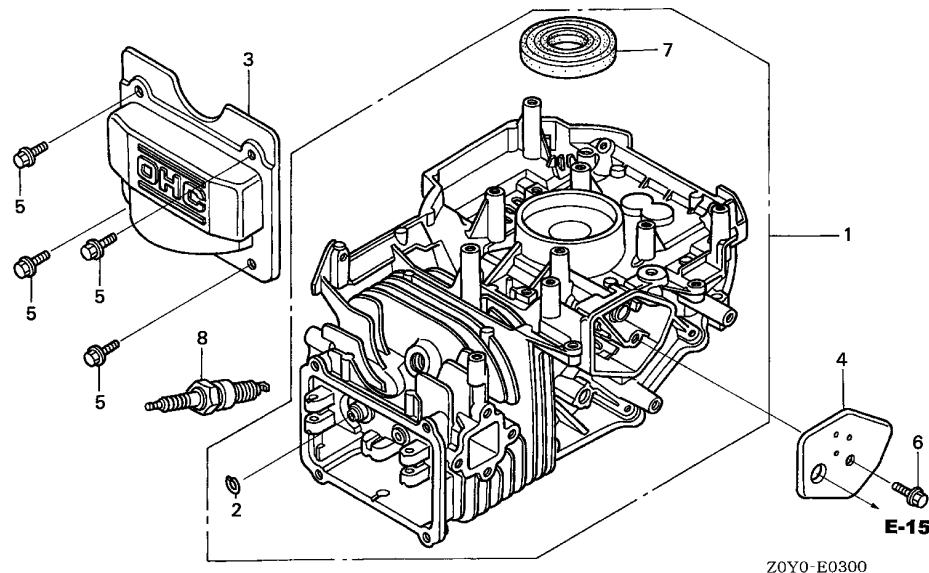

Service item	F.R.T.
PLUG, SPARK	0.1
COVER COMP., BREATHER	0.2
.COVER, HEAD	
OIL SEAL, 25.4X62X6	1.3
BARREL ASSY., CYLINDER	1.6

2

FR.

Ref. No.	Part No.	Description	Reqd. QTY		Serial No.	Parts catalogue code
			GCV	190A		
1	12000-Z0Y-405	BARREL ASSY., CYLINDER	1			
2	12216-ZE5-300	CLIP, VALVE GUIDE	1			
3	12311-ZL8-000	COVER, HEAD	1			
4	12355-ZL8-000	COVER COMP., BREATHER	1			
5	90013-883-000	BOLT, FLANGE, 6X12(CT200) ...	4			
6	90014-952-000	BOLT, FLANGE, 6X14(CT200) ...	1			
7	91201-ZL8-003	OIL SEAL, 25.4X62X6	1			
8	98079-56846	PLUG, SPARK (BPR6ES)(NGK) ...	1			

E-6

OIL PAN

C 2

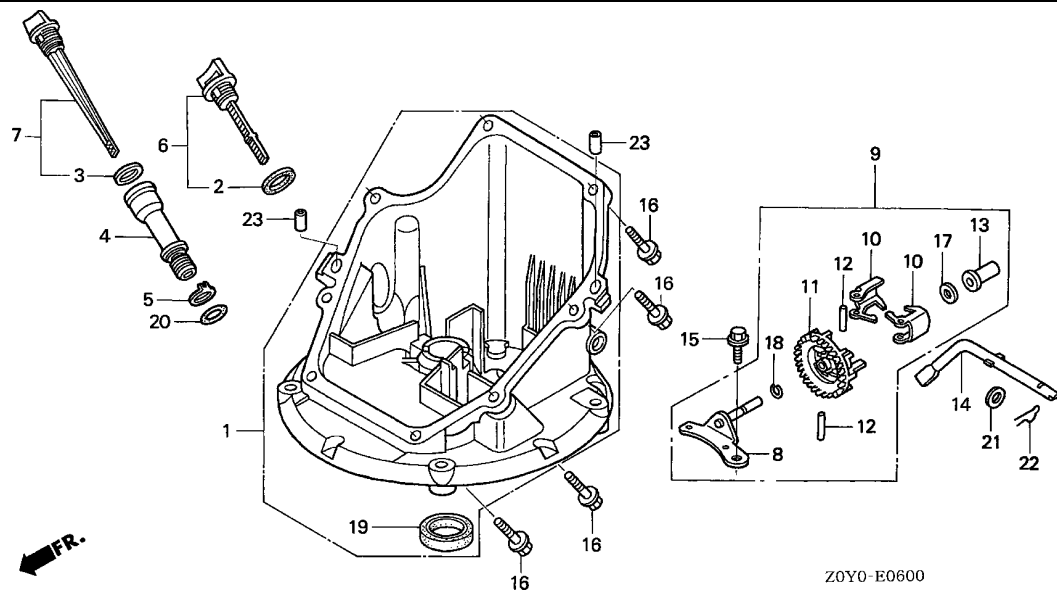

Service item	F.R.T.
EXTENSION, OIL FILLER	0.1
O-RING, 14.8X2.4	
SHAFT, GOVERNOR ARM	0.4
HOLDER, GOVERNOR WEIGHT (INC. RELATIVE PART)	0.5
OIL SEAL, 28X41.25X6	
PAN ASSY., OIL	0.6

Ref. No.	Part No.	Description	Reqd. QTY	Serial No.	Parts catalogue code
			GCV 190A		
1	11300-ZOY-406	PAN ASSY., OIL	1		
2	15625-ZE1-003	PACKING, OIL FILLER CAP	1	-----	A1AF,S1A
3	15625-ZE6-000	PACKING, OIL FILLER CAP	1	-----	A1AE,A2G7
4	15631-ZM0-000	EXTENSION, OIL FILLER	1	-----	A1AE,A2G7
5	15639-ZM0-000	WASHER, EXTENSION ROCK	1	-----	A1AE,A2G7
6	15650-ZM0-003	GAUGE ASSY., OIL LEVEL	1	-----	A1AF,S1A
7	15650-ZM0-801	GAUGE ASSY., OIL LEVEL	1	-----	A1AE,A2G7
8	16508-ZM0-010	SHAFT COMP., GOVERNOR HOLDER	1		
9	16510-ZM0-010	GOVERNOR ASSY.	1		
10	16511-ZL8-000	WEIGHT, GOVERNOR	2		
11	16512-ZM0-000	HOLDER, GOVERNOR WEIGHT	1		
12	16513-ZE1-000	PIN, GOVERNOR WEIGHT	2		
13	16531-ZE1-000	SLIDER, GOVERNOR	1		
14	16541-ZM0-000	SHAFT, GOVERNOR ARM	1		
15	90014-952-000	BOLT, FLANGE, 6X14(CT200)	1		
16	90121-952-000	BOLT, FLANGE, 6X25	8		
17	90451-ZE1-000	WASHER, THRUST, 6MM	1		
18	90602-ZE1-000	CLIP, GOVERNOR HOLDER	1		
19	91202-ZL8-003	OIL SEAL, 28X41.25X6	1		
20	91303-KFO-003	O-RING, 14.8X2.4(ARAI)	1	-----	A1AE,A2G7
21	94101-06800	WASHER, PLAIN, 6MM	1		
22	94251-08000	PIN, LOCK, 8MM	1		
23	94301-08200	DOWEL PIN, 8X20	2		

2

E-7

CRANKSHAFT

C 3

Service item	F.R.T.
CRANKSHAFT COMP.	1.3

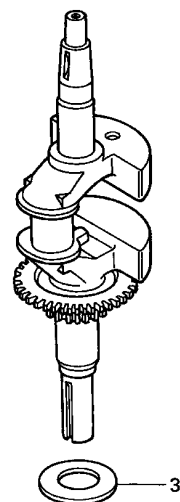
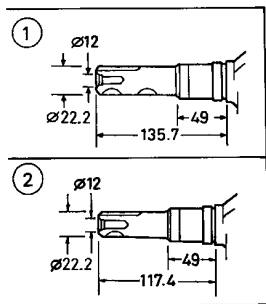

Z0Y0-E0700

FR.

2

Ref. No.	Part No.	Description	Reqd. QTY	Serial No.	Parts catalogue code
			GCV 190A		
1	13310-Z0Y-000	CRANKSHAFT COMP. (N1-TYPE) ..	1	----- A1AE,A1AF,S1A	
2	13310-Z0Y-600	CRANKSHAFT COMP. (N2-TYPE) ..	1	----- A2G7	
3	90402-ZL8-000	WASHER, THRUST	1		

E-8

PISTON/CONNECTING ROD

C 4

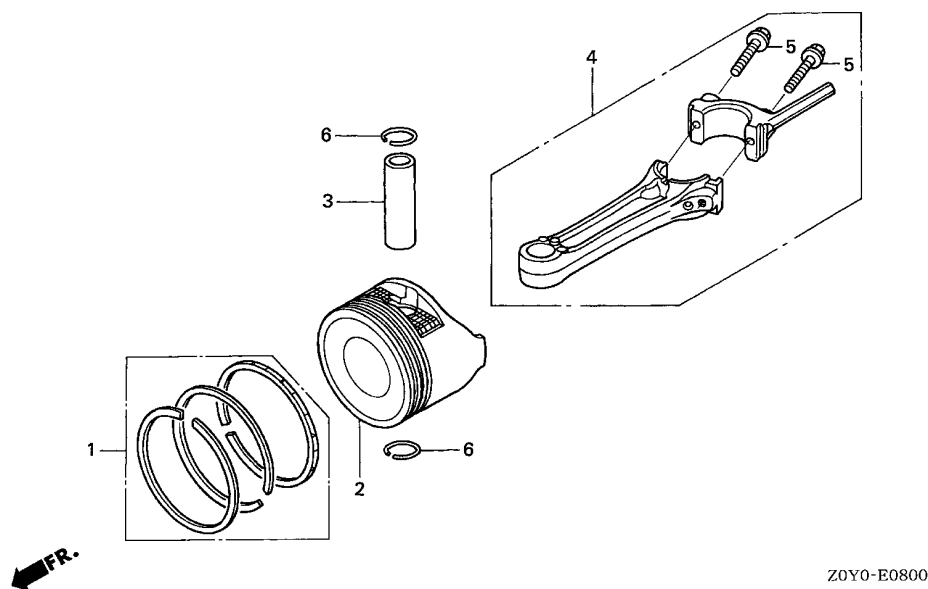

Service item	F.R.T.
PIN, PISTON	1.0
.ROD ASSY., CONNECTING	
PISTON	1.1
.RING SET, PISTON	

Ref. No.	Part No.	Description	Reqd. QTY		Serial No.	Parts catalogue code
			GCV	190A		
1	13010-Z0Y-004	RING SET, PISTON (TEIKOKU) ..	1			
2	13101-Z0Y-000	PISTON	1			
3	13111-Z0Y-000	PIN, PISTON	1			
4	13200-Z0Y-000	ROD ASSY., CONNECTING	1			
5	90001-ZE1-000	BOLT, CONNECTING ROD	2			
6	90551-ZE0-000	CLIP, PISTON PIN, 13MM	2			

2

E-10

CAMSHAFT PULLEY

C 5

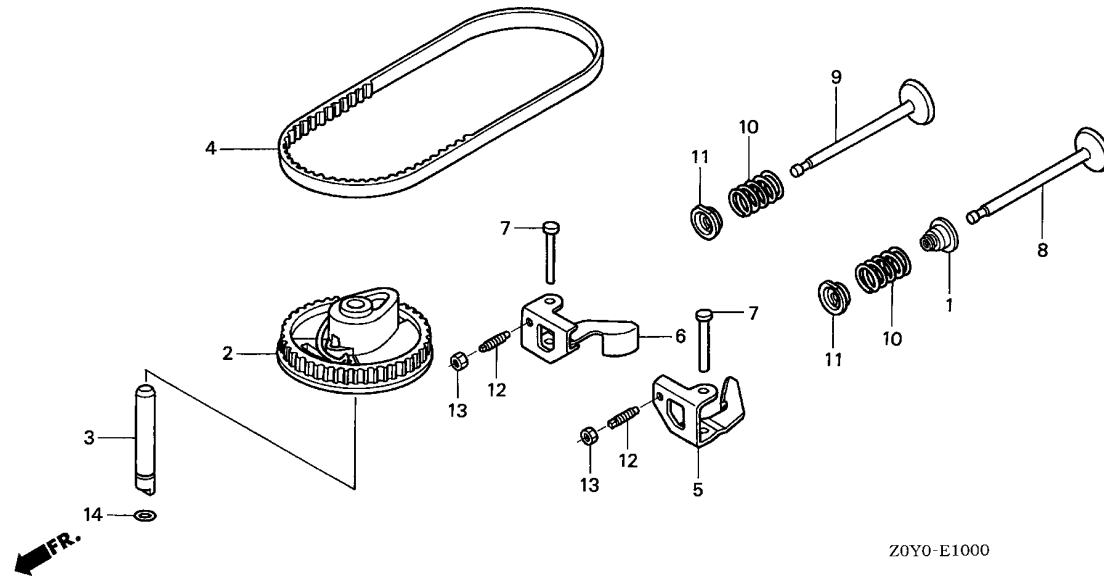

Z0Y0-E1000

Service item	F.R.T.
ARM, IN. VALVE ROCKER (ADD 0.1 FOR EACH.)	0.3
O-RING, 6.8X1.9	0.4
.PULLEY COMP., CAM	
BELT, TIMING	1.0
SEAL, VALVE STEM	1.3
.VALVE (ADD 0.1 FOR EACH.)	

Ref. No.	Part No.	Description	Reqd. QTY	Serial No.	Parts catalogue code
			GCV 190A		
1	12209-ZM0-003	SEAL, VALVE STEM	1		
2	14320-Z0Y-000	PULLEY COMP., CAM	1		
3	14324-ZL8-000	SHAFT, CAM PULLEY	1		
4	14400-Z0J-014	BELT, TIMING (84HU7 G-200) ..	1		
5	14431-ZL8-000	ARM, IN. VALVE ROCKER	1		
6	14441-ZL8-000	ARM, EX. VALVE ROCKER	1		
7	14461-ZL8-000	SHAFT, ROCKER ARM	2		
8	14711-ZL8-000	VALVE, IN.	1		
9	14721-ZL8-000	VALVE, EX.	1		
10	14751-ZL8-000	SPRING, VALVE	2		
11	14771-ZE1-000	RETAINER, IN. VALVE SPRING ..	2		
12	90012-333-000	SCREW, TAPPET ADJUSTING	2		
13	90206-001-000	NUT, TAPPET ADJUSTING	2		
14	91301-ZM0-V31	O-RING, 6.8X1.9(ARAI)	1		

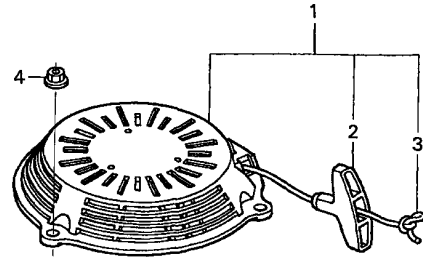

Z0Y0-E1100

Service item	F.R.T.
GRIP, STARTER	0.1
.STARTER ASSY., RECOIL	
ROPE, RECOIL STARTER	0.3

Ref. No.	Part No.	Description	Reqd. QTY	Serial No.	Parts catalogue code
			GCV 190A		
1	28400-Z0Y-003ZA	STARTER ASSY., RECOIL			
		R280.....POWER RED	1		
	28400-Z0Y-003ZB	*NH1*.....BLACK	1		
2	28461-ZL8-003	GRIP, STARTER	1		
3	28462-ZL8-631	ROPE, RECOIL STARTER	1		
4	90201-ZM0-000	NUT, FLANGE, 6MM	3		



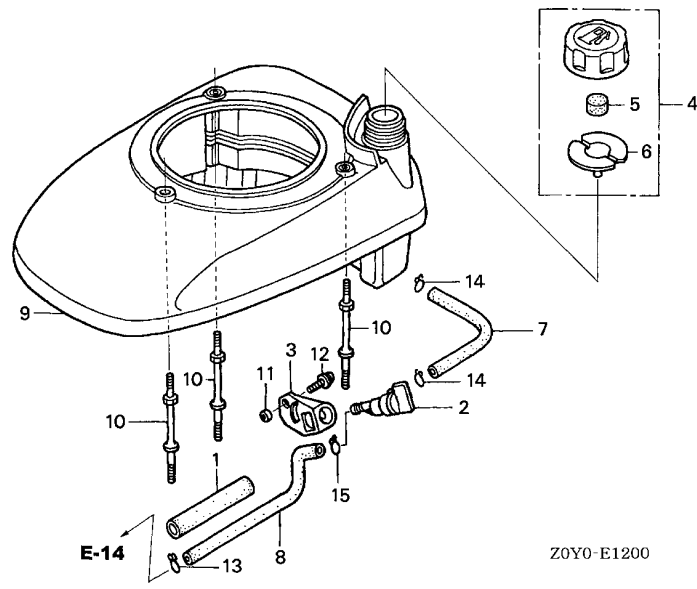

Service item	F.R.T.
COCK ASSY., FUEL	0.1
.TUBE, FUEL TANK	
BOLT, STUD	0.2
(ADD 0.1 FOR EACH.)	
.BRACKET, FUEL COCK	
.COVER COMP., FAN	
.TUBE, FUEL	

Ref. No.	Part No.	Description	Reqd. QTY	Serial No.	Parts catalogue code
			GCV 190A		
1	16854-ZH8-000	RUBBER, SUPPORTER (107MM) ...	1		
2	16950-ZG9-M03	COCK ASSY., FUEL	1		
3	16956-ZG9-M00	BRACKET, FUEL COCK	1		
4	17620-ZL8-013	CAP ASSY., FUEL TANK	1		
5	17622-ZL8-003	SPONGE, FUEL CAP BREATHER ...	1		
6	17624-ZL8-003	PACKING, FUEL CAP	1		
7	17701-Z0L-000	TUBE, FUEL TANK	1		
8	17702-ZM0-000	TUBE, FUEL	1		
9	19610-Z0L-000ZA	COVER COMP., FAN	1		
		NH1.....BLACK	1	-----	A1AE,A1AF,A2G7
	19610-Z0L-000ZD	*R280*.....POWER RED	1	-----	A1AE,A1AF,A2G7
	19610-Z0L-800ZA	*NH1*.....BLACK	1	-----	S1A
	19610-Z0L-800ZB	*R280*.....POWER RED	1	-----	S1A
10	90043-ZL8-000	BOLT, STUD	3		
11	91501-Z0L-800	COLLAR, FUEL COCK	1		
12	93891-05010-08	SCREW-WASHER, 5X10	1		
13	95002-02080	CLIP, TUBE (B8)	1		
14	95002-02100	CLIP, TUBE (B10)	2		
15	95002-50000	CLIP, TUBE (C9)	1		

E-14

CARBURETOR

C 8

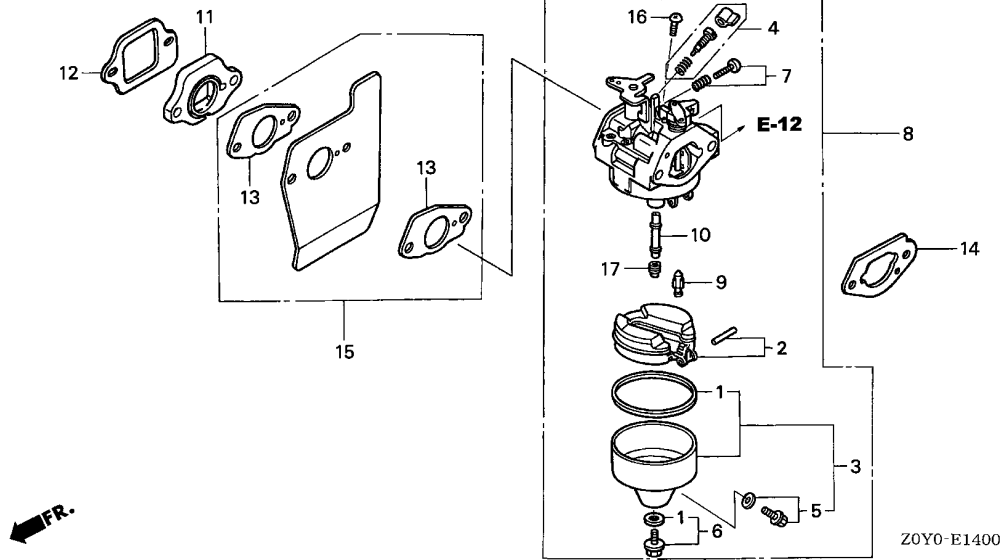

Service item	F.R.T.
SCREW SET	0.2
CARBURETOR ASSY.	0.3
.GUIDE COMP., AIR	
.INSULATOR, CARBURETOR	
.PACKING, CARBURETOR	
.PACKING, INSULATOR	
FLOAT SET	0.4
.JET, MAIN,	
.VALVE, FLOAT	

Ref. No.	Part No.	Description	Reqd. QTY	Serial No.	Parts catalogue code
			GCV 190A		
1	16010-883-015	PACKING SET	1		
2	16013-ZL1-003	FLOAT SET	1		
3	16015-887-782	CHAMBER SET, FLOAT	1		
4	16016-ZG0-W00	SCREW SET	1		
5	16024-ZE1-811	SCREW SET, DRAIN	1		
6	16028-ZE0-005	SCREW SET	1		
7	16029-ZG0-901	SCREW SET	1		
8	16100-ZOY-003	CARBURETOR ASSY. (BB62J A) ..	1	----- A1AE,A1AF,A2G7	
	16100-ZOY-801	CARBURETOR ASSY. (BB62K A) ..	1	----- S1A	
9	16155-ZM0-003	VALVE, FLOAT	1		
10	16166-ZOY-003	NOZZLE, MAIN	1		
11	16211-ZL8-000	INSULATOR, CARBURETOR	1		
12	16212-ZL8-000	PACKING, INSULATOR	1		
13	16221-883-800	PACKING, CARBURETOR	2		
14	16228-ZL8-000	PACKING, CARBURETOR	1		
15	19650-ZM0-000	GUIDE COMP., AIR	1		
16	93500-05006-1H	SCREW, PAN, 5X6	1		
17	99101-124-0700	JET, MAIN, #70	1		
	99101-124-0650	JET, MAIN, #65	(1)		
	99101-124-0680	JET, MAIN, #68	(1)		

2

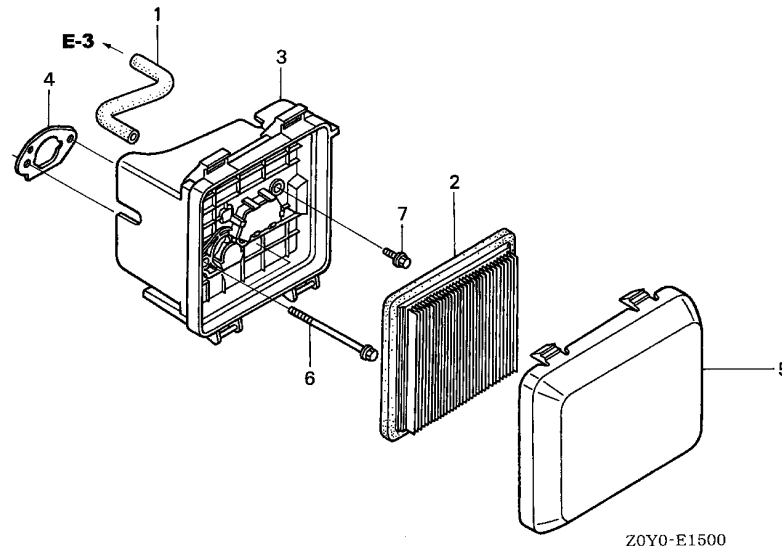

Service item	F.R.T.
ELEMENT, AIR CLEANER	0.1
.TUBE, BREATHER	
CASE ASSY., AIR CLEANER	0.2
.PACKING, AIR CLEANER	

FR.

Z0Y0-E1500

Ref. No.	Part No.	Description	Reqd. QTY		Serial No.	Parts catalogue code
				GCV 190A		
1	15721-ZM0-000	TUBE, BREATHER	1			
2	17211-ZL8-003	ELEMENT, AIR CLEANER	1			
3	17220-ZM0-000	CASE ASSY., AIR CLEANER	1			
4	17228-ZM0-000	PACKING, AIR CLEANER	1			
5	17231-ZOL-010	COVER, AIR CLEANER	1			
6	90003-ZM0-000	BOLT, FLANGE, 6X86(CT200) ...	2			
7	95701-06014-08	BOLT, FLANGE, 6X14	1			

E-16

MUFFLER

C10

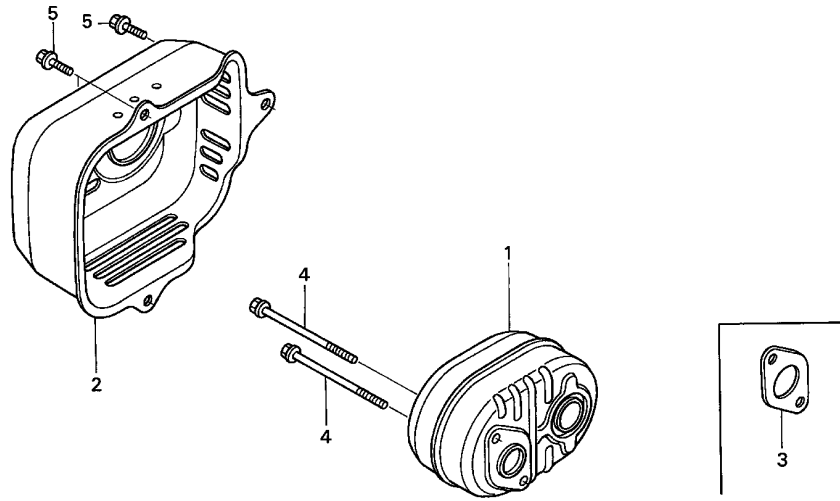

Service item	F.R.T.
PROTECTOR, MUFFLER	0.1
GASKET, MUFFLER	0.2
.MUFFLER COMP.	

Ref. No.	Part No.	Description	Reqd. QTY		Serial No.	Parts catalogue code
			GCV	190A		
1	18310-ZM0-000	MUFFLER COMP.	1		----- A2G7	
	18310-Z0Y-000	1		----- A1AE,A1AF,S1A	
2	18321-ZL8-A00	PROTECTOR, MUFFLER (CBU) ...	1		----- A1AE	
	18321-ZL8-000	PROTECTOR, MUFFLER	1		----- A1AF,A2G7,S1A	
3	18381-ZL8-305	GASKET, MUFFLER	(1)			
4	90004-ZL8-000	BOLT, FLANGE, 6X79(CT200) ...	2			
5	90013-883-000	BOLT, FLANGE, 6X12(CT200) ...	3			

2

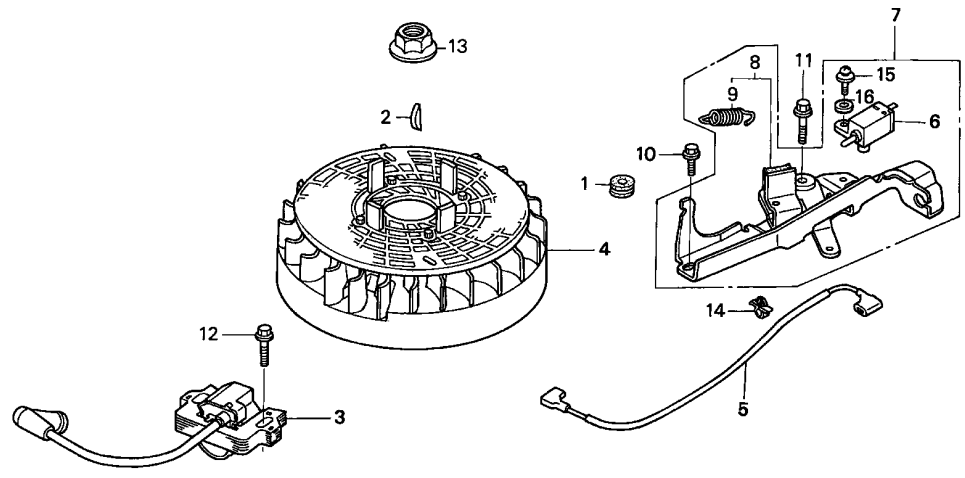

Z0Y0-E1900

Service item	F.R.T.
CORD, STOP SWITCH	0.1
.SWITCH ASSY., ENGINE STOP	
COIL ASSY., IGNITION	0.2
.SPRING, BRAKE LEVER	
BRAKE ASSY.	0.3
.FLYWHEEL ASSY.	

Ref. No.	Part No.	Description	Reqd. QTY	Serial No.	Parts catalogue code
			GCV 190A		
1	11344-MB0-000	GROMMET A, RR. COVER	1	----- S1A	
2	13331-357-000	KEY, SPECIAL WOODRUFF, 25X18	1		
3	30500-Z0J-003	COIL ASSY., IGNITION	1		
4	31105-Z0Y-000	FLYWHEEL ASSY.	1		
5	32195-ZM0-800	CORD, STOP SWITCH	1	----- S1A	
	32195-Z0L-000	1	----- A1AE,A1AF,A2G7	
6	35120-ZM0-003	SWITCH ASSY., ENGINE STOP (N.C)	1		
7	75100-ZM0-000	BRAKE ASSY.	1	----- A1AE,A1AF,A2G7	
8	75110-Z0L-800	BRAKE SUB ASSY.	1	----- S1A	
9	75113-ZM0-000	SPRING, BRAKE LEVER	1		
10	90014-952-000	BOLT, FLANGE, 6X14(CT200) ...	1		
11	90018-ZE1-000	BOLT, FLANGE, 6X23(CT200) ...	1		
12	90022-888-010	BOLT, FLANGE, 6X20(CT200) ...	1		
13	90213-S3Y-000	NUT, FLANGE, 14MM	1		
14	90681-959-003	CLIP A, CABLE	1		
15	93892-04012-00	SCREW-WASHER, 4X12	1		
16	94103-04000	WASHER, PLAIN, 4MM	1		

2

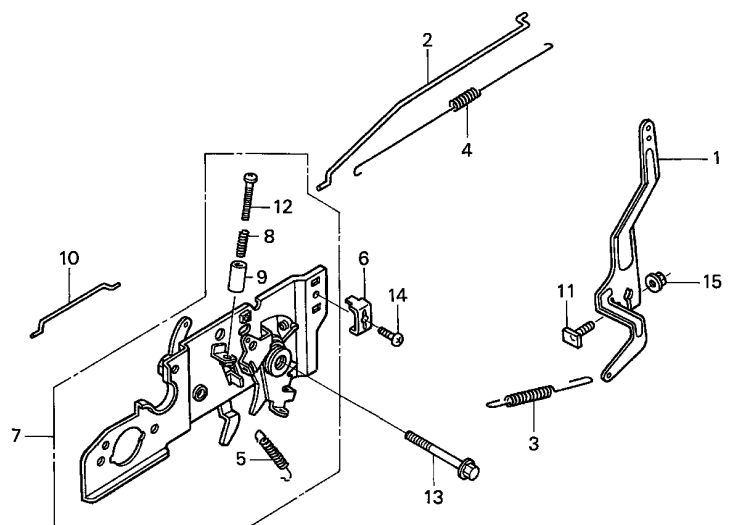

Z0Y0-E2200

Service item	F.R.T.
SPRING, GOVERNOR	0.1
.SPRING, LEVER	
ARM, GOVERNOR	0.2
.ROD, GOVERNOR	
.SPRING, THROTTLE RETURN	
BASE COMP., CONTROL	0.3
.ROD, CHOKE	

Ref. No.	Part No.	Description	Reqd. QTY	Serial No.	Parts catalogue code
			GCV 190A		
1	16551-ZM0-010	ARM, GOVERNOR	1	-----	A2G7
2	16555-ZM0-000	ROD, GOVERNOR	1	-----	A2G7
3	16561-ZM0-870	SPRING, GOVERNOR	1	-----	A2G7
4	16562-ZM0-000	SPRING, THROTTLE RETURN	1	-----	A2G7
5	16576-ZE7-300	SPRING, LEVER	1	-----	A2G7
6	16576-891-000	HOLDER, CABLE	1	-----	A2G7
7	16580-ZM0-871	BASE COMP., CONTROL	1	-----	A2G7
8	16584-883-300	SPRING, CONTROL ADJUSTING	1	-----	A2G7
9	16599-ZG1-M10	COLLAR, STOPPER	1	-----	A2G7
10	16674-ZM0-000	ROD, CHOKE	1	-----	A2G7
11	90015-ZE5-010	BOLT, GOVERNOR ARM	1	-----	A2G7
12	90016-ZE7-W00	SCREW, RECESSED, 5X28	1	-----	A2G7
13	90016-ZM0-000	BOLT, FLANGE, 6X45(CT200)	1	-----	A2G7
14	93500-05016-0A	SCREW, PAN, 5X16	1	-----	A2G7
15	94050-06000	NUT, FLANGE, 6MM	1	-----	A2G7



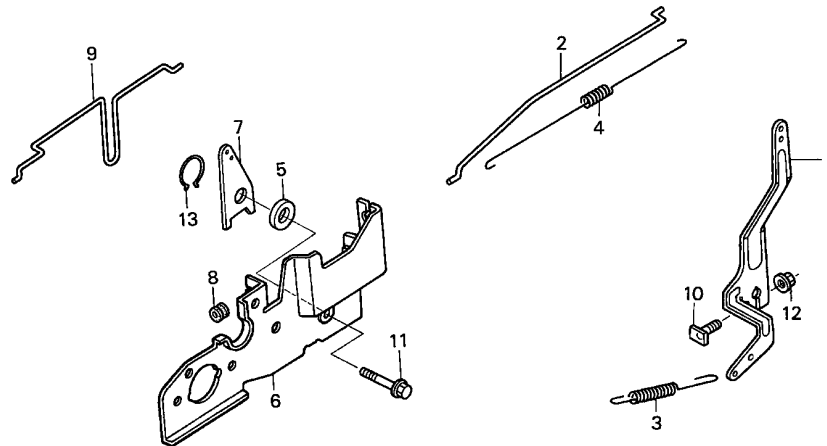

ZOY0-E2201

Service item	F.R.T.
SPRING, GOVERNOR	0.1
ARM, GOVERNOR	0.2
.ROD, GOVERNOR	
.SPRING, THROTTLE RETURN	
BASE COMP., CONTROL	0.3
.ROD, CHOKE	

Ref. No.	Part No.	Description	Reqd. QTY	Serial No.	Parts catalogue code
			GCV 190A		
1	16551-ZM0-010	ARM, GOVERNOR	1	-----	A1AE,A1AF,S1A
2	16555-ZM0-000	ROD, GOVERNOR	1	-----	A1AE,A1AF
	16555-ZOL-800	1	-----	S1A
3	16561-ZM0-000	SPRING, GOVERNOR	1	-----	A1AE,A1AF,S1A
4	16562-ZM0-000	SPRING, THROTTLE RETURN	1	-----	A1AE,A1AF,S1A
5	16578-ZOL-810	SPACER, CONTROL LEVER	1	-----	A1AE,A1AF
6	16580-ZOL-810	BASE COMP., CONTROL	1	-----	A1AE,A1AF,S1A
7	16612-ZOL-810	LEVER, CHOKE	1	-----	A1AE,A1AF
8	16613-893-000	GROMMET, CHOKE ROD	1	-----	A1AE,A1AF
9	16674-ZOL-810	ROD, CHOKE	1	-----	A1AE,A1AF
10	90015-ZE5-010	BOLT, GOVERNOR ARM	1	-----	A1AE,A1AF,S1A
11	90016-ZE8-000	BOLT, FLANGE, 6X45(CT200) ...	1	-----	A1AE,A1AF,S1A
12	94050-06000	NUT, FLANGE, 6MM	1	-----	A1AE,A1AF,S1A
13	94511-14000	CIRCLIP, EXTERNAL, 14MM	1	-----	A1AE,A1AF

E-22-2

CHOKE BASE

C14

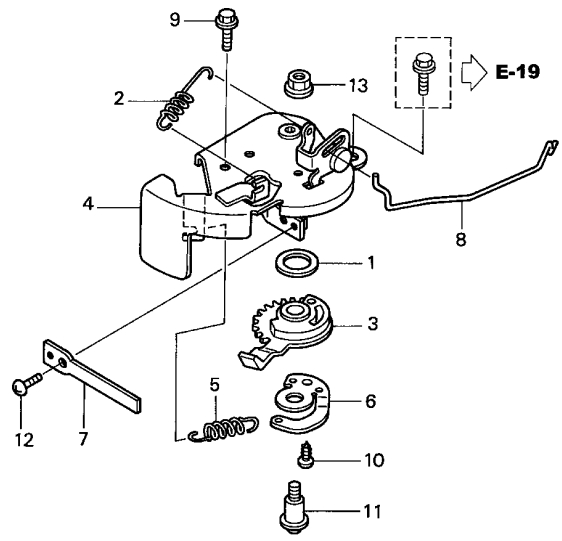

Z0Y0-E2202

Service item	F.R.T.
ROD, STOP	0.2
BASE COMP., CHOKE	0.3
.LEVER, CHOKE	

Ref. No.	Part No.	Description	Reqd. QTY	Serial No.	Parts catalogue code
			GCV 190A		
1	16251-ZOL-800	SEAL, CHOKE LEVER	1	-----	S1A
2	16592-ZJ1-000	SPRING, CABLE RETURN	1	-----	S1A
3	16612-ZOL-800	LEVER, CHOKE	1	-----	S1A
4	16613-ZOL-800	BASE COMP., CHOKE	1	-----	S1A
5	16614-ZOL-800	SPRING, CHOKE LEVER	1	-----	S1A
6	16616-ZOL-800	HOOK, CHOKE SPRING	1	-----	S1A
7	16619-ZOL-800	PLATE, CHOKE	1	-----	S1A
8	16632-ZOL-800	ROD, STOP	1	-----	S1A
9	90022-888-010	BOLT, FLANGE, 6X20(CT200) ...	1	-----	S1A
10	90102-SP1-003	SCREW, TAPPING, 4X8(PO)	1	-----	S1A
11	90141-KT8-000	SCREW, PAN, 5X19	1	-----	S1A
12	93500-04008-OH	SCREW, PAN, 4X8	1	-----	S1A
13	94050-05000	NUT, FLANGE, 5MM	1	-----	S1A

2

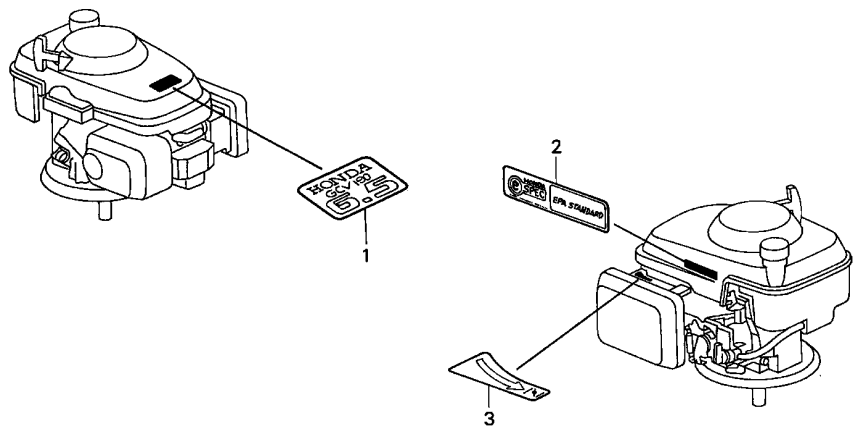

ZOY0-E2800

Service item F.R.T.
 NOT INFORMATION

Ref. No.	Part No.	Description	Reqd. QTY	Serial No.	Parts catalogue code
			GCV 190A		
1	87101-ZOY-000	MARK, EMBLEM (6.5)	1	-----	A1AF,A2G7,S1A
2	87135-ZE2-010	LABEL (E-SPEC)	1	-----	A2G7
3	87528-ZOL-800	MARK, CHOKE INDICATION	1	-----	S1A

PART NO. INDEX

D 1

Part Number	Address	Page	Ref.	Part Number	Address	Page	Ref.	Part Number	Address	Page	Ref.	Part Number	Address	Page	Ref.
11000				16211-ZL8-000	C8	19	11	18321-ZL8-000	C10	21	2	90015-ZE5-010	C12	23	11
11300-ZOY-406	C2	13	1	16212-ZL8-000	C8	19	12	18321-ZL8-A00	C10	21	2		C13	24	10
11344-MB0-000	C11	22	1	16221-883-800	C8	19	13	18381-ZL8-305	C10	21	3	90016-ZE7-W00	C12	23	12
				16228-ZL8-000	C8	19	14					90016-ZE8-000	C13	24	11
				16251-ZOL-800	C14	25	1	19000				90016-ZM0-000	C12	23	13
12000				16508-ZM0-010	C2	13	8					90018-ZE1-000	C11	22	11
12000-ZOY-405	C1	12	1	16510-ZM0-010	C2	13	9	19610-ZOL-000ZA	C7	18	9	90022-888-010	C11	22	12
12209-ZM0-003	C5	16	1	16511-ZL8-000	C2	13	10	19610-ZOL-000ZD	C7	18	9		C14	25	9
12216-ZE5-300	C1	12	2	16512-ZM0-000	C2	13	11	19610-ZOL-800ZA	C7	18	9	90043-ZL8-000	C7	18	10
12311-ZL8-000	C1	12	3	16513-ZE1-000	C2	13	12	19610-ZOL-800ZB	C7	18	9	90102-SP1-003	C14	25	10
12355-ZL8-000	C1	12	4	16531-ZE1-000	C2	13	13	19650-ZM0-000	C8	19	15	90121-952-000	C2	13	16
				16541-ZM0-000	C2	13	14					90141-KT8-000	C14	25	11
				16551-ZM0-010	C12	23	1	28000				90201-ZM0-000	C6	17	4
					C13	24	1	28400-ZOY-003ZA	C6	17	1	90206-001-000	C5	16	13
13000				16555-ZOL-800	C13	24	2	28400-ZOY-003ZB	C6	17	1	90213-S3Y-000	C11	22	13
13010-ZOY-004	C4	15	1	16555-ZM0-000	C12	23	2	28461-ZL8-003	C6	17	2	90402-ZL8-000	C3	14	3
13101-ZOY-000	C4	15	2		C13	24	2	28462-ZL8-631	C6	17	3	90451-ZE1-000	C2	13	17
13111-ZOY-000	C4	15	3	16561-ZM0-000	C13	24	3					90551-ZE0-000	C4	15	6
13200-ZOY-000	C4	15	4	16561-ZM0-870	C12	23	3	30000				90602-ZE1-000	C2	13	18
13310-ZOY-000	C3	14	1	16562-ZM0-000	C12	23	4					90681-959-003	C11	22	14
13310-ZOY-600	C3	14	2		C13	24	4	30500-ZOJ-003	C11	22	3	91000			
13331-357-000	C11	22	2	16576-891-000	C12	23	6								
				16576-ZE7-300	C12	23	5	31000				91201-ZL8-003	C1	12	7
				16578-ZOL-810	C13	24	5	31105-ZOY-000	C11	22	4	91202-ZL8-003	C2	13	19
14000				16580-ZOL-810	C13	24	6					91301-ZM0-V31	C5	16	14
14320-ZOY-000	C5	16	2	16580-ZM0-871	C12	23	7	32000				91303-KFO-003	C2	13	20
14324-ZL8-000	C5	16	3	16584-883-300	C12	23	8	32195-ZOL-000	C11	22	5	91501-ZOL-800	C7	18	11
14400-ZOJ-014	C5	16	4	16592-ZJ1-000	C14	25	2	32195-ZM0-800	C11	22	5	93000			
14431-ZL8-000	C5	16	5	16599-ZG1-M10	C12	23	9					93500-04008-0H	C14	25	12
14441-ZL8-000	C5	16	6	16612-ZOL-800	C14	25	3	35000				93500-05006-1H	C8	19	16
14461-ZL8-000	C5	16	7	16612-ZOL-810	C13	24	7	35120-ZM0-003	C11	22	6	93500-05016-0A	C12	23	14
14711-ZL8-000	C5	16	8	16613-893-000	C13	24	8					93891-05010-08	C7	18	12
14721-ZL8-000	C5	16	9	16613-ZOL-800	C14	25	4	75000				93892-04012-00	C11	22	15
14751-ZL8-000	C5	16	10	16614-ZOL-800	C14	25	5					94000			
14771-ZE1-000	C5	16	11	16616-ZOL-800	C14	25	6	75100-ZM0-000	C11	22	7	94050-05000	C14	25	13
				16619-ZOL-800	C14	25	7	75110-ZOL-800	C11	22	8	94050-06000	C12	23	15
				16632-ZOL-800	C14	25	8	75113-ZM0-000	C11	22	9		C13	24	12
15000				16674-ZOL-810	C13	24	9	87000				94101-06800	C2	13	21
15625-ZE1-003	C2	13	2	16674-ZM0-000	C12	23	10	87101-ZOY-000	C15	26	1	94103-04000	C11	22	16
15625-ZE6-000	C2	13	3	16854-ZH8-000	C7	18	1	87135-ZE2-010	C15	26	2	94251-08000	C2	13	22
15631-ZM0-000	C2	13	4	16950-ZG9-M03	C7	18	2	87528-ZOL-800	C15	26	3	94301-08200	C2	13	23
15639-ZM0-000	C2	13	5	16956-ZG9-M00	C7	18	3					94511-14000	C13	24	13
15650-ZM0-003	C2	13	6					90000				95000			
15650-ZM0-801	C2	13	7	17000				90001-ZE1-000	C4	15	5	95002-02080	C7	18	13
15721-ZM0-000	C9	20	1	17211-ZL8-003	C9	20	2	90003-ZM0-000	C9	20	6	95002-02100	C7	18	14
				17220-ZM0-000	C9	20	3	90004-ZL8-000	C10	21	4	95002-50000	C7	18	15
				17228-ZM0-000	C9	20	4	90012-333-000	C5	16	12	95701-06014-08	C9	20	7
16000				17231-ZOL-010	C9	20	5	90013-883-000	C1	12	5				
16010-883-015	C8	19	1	17620-ZL8-013	C7	18	4	90014-952-000	C1	12	6	98000			
16013-ZL1-003	C8	19	2	17622-ZL8-003	C7	18	5					98079-56846	C1	12	8
16015-887-782	C8	19	3	17624-ZL8-003	C7	18	6								
16016-ZG0-W00	C8	19	4	17701-ZOL-000	C7	18	7								
16024-ZE1-811	C8	19	5	17702-ZM0-000	C7	18	8								
16028-ZE0-005	C8	19	6												
16029-ZG0-901	C8	19	7	18000											
16100-ZOY-003	C8	19	8	18310-ZOY-000	C10	21	1								
16100-ZOY-801	C8	19	8	18310-ZM0-000	C10	21	1								
16155-ZM0-003	C8	19	9												
16166-ZOY-003	C8	19	10												

3

PART NAME INDEX

E 1

Part name	Address	Page	Ref.	Part name	Address	Page	Ref.	Part name	Address	Page	Ref.
[A]				CRANKSHAFT COMP. C3				[N]			
ARM, EX. VALVE ROCKER	C5	16	6					NOZZLE, MAIN	C8	19	10
ARM, GOVERNOR	C12	23	1	[D]				NUT, FLANGE, 14MM	C11	22	13
	C13	24	1	DOWEL PIN, 8X20	C2	13	23	NUT, FLANGE, 5MM	C14	25	13
ARM, IN. VALVE ROCKER	C5	16	5	[E]				NUT, FLANGE, 6MM	C6	17	4
[B]				[F]				NUT, FLANGE, 6MM	C12	23	15
BARREL ASSY., CYLINDER	C1	12	1	ELEMENT, AIR CLEANER	C9	20	2	NUT, FLANGE, 6MM	C13	24	12
BASE COMP., CHOKE	C14	25	4	EXTENSION, OIL FILLER	C2	13	4	NUT, TAPPET ADJUSTING	C5	16	13
BASE COMP., CONTROL	C12	23	7	[G]				[O]			
	C13	24	6	GASKET, MUFFLER	C10	21	3	OIL SEAL, 25.4X62X6	C1	12	7
BELT, TIMING	C5	16	4	GAUGE ASSY., OIL LEVEL	C2	13	6	OIL SEAL, 28X41.25X6	C2	13	19
BOLT, CONNECTING ROD	C4	15	5	[H]				O-RING, 14.8X2.4	C2	13	20
BOLT, FLANGE, 6X12	C1	12	5	GOVERNOR ASSY.	C2	13	9	O-RING, 6.8X1.9	C5	16	14
	C10	21	5	GRIP, STARTER	C6	17	2	[P]			
BOLT, FLANGE, 6X14	C1	12	6	GROMMET A, RR. COVER	C11	22	1	PACKING SET	C8	19	1
	C2	13	15	GROMMET, CHOKE ROD	C13	24	8	PACKING, AIR CLEANER	C9	20	4
	C9	20	7	GUIDE COMP., AIR	C8	19	15	PACKING, CARBURETOR	C8	19	13
	C11	22	10	[I]				PACKING, FUEL CAP	C7	18	6
BOLT, FLANGE, 6X20	C11	22	12	INSULATOR, CARBURETOR	C8	19	11	PACKING, INSULATOR	C8	19	12
	C14	25	9	[J]				PACKING, OIL FILLER CAP	C2	13	2
BOLT, FLANGE, 6X23	C11	22	11	JET, MAIN,	C8	19	17	PAN ASSY., OIL	C2	13	1
BOLT, FLANGE, 6X25	C2	13	16	[K]				PIN, GOVERNOR WEIGHT	C2	13	12
BOLT, FLANGE, 6X45	C12	23	13	KEY, SPECIAL WOODRUFF, 25X18 ..	C11	22	2	PIN, LOCK, 8MM	C2	13	22
	C13	24	11	[L]				PIN, PISTON	C4	15	3
BOLT, FLANGE, 6X79	C10	21	4	LABEL	C15	26	2	PISTON	C4	15	2
BOLT, FLANGE, 6X86	C9	20	6	LEVER, CHOKE	C13	24	7	PLATE, CHOKE	C14	25	7
BOLT, GOVERNOR ARM	C12	23	11		C14	25	3	PLUG, SPARK	C1	12	8
	C13	24	10	[M]				PROTECTOR, MUFFLER	C10	21	2
BOLT, STUD	C7	18	10	MARK, CHOKE INDICATION	C15	26	3	PULLEY COMP., CAM	C5	16	2
BRACKET, FUEL COCK	C7	18	3	MARK, EMBLEM	C15	26	1	[R]			
BRAKE ASSY.	C11	22	7	MUFFLER COMP.	C10	21	1	RETAINER, IN. VALVE SPRING	C5	16	11
BRAKE SUB ASSY.	C11	22	8	[O]				RING SET, PISTON	C4	15	1
[C]				[P]				ROD ASSY., CONNECTING	C4	15	4
CAP ASSY., FUEL TANK	C7	18	4	INSULATOR, CARBURETOR	C8	19	11	ROD, CHOKE	C12	23	10
CARBURETOR ASSY.	C8	19	8	[Q]				ROD, GOVERNOR	C12	23	2
CASE ASSY., AIR CLEANER	C9	20	3					ROD, GOVERNOR	C13	24	9
CHAMBER SET, FLOAT	C8	19	3	[R]				ROD, GOVERNOR	C12	23	2
CIRCLIP, EXTERNAL, 14MM	C13	24	13	LABEL	C15	26	2	ROD, STOP	C13	24	2
CLIP A, CABLE	C11	22	14	LEVER, CHOKE	C13	24	7	ROPE, RECOIL STARTER	C14	25	8
CLIP, GOVERNOR HOLDER	C2	13	18		C14	25	3	RUBBER, SUPPORTER	C7	18	1
CLIP, PISTON PIN, 13MM	C4	15	6	[S]				[S]			
CLIP, TUBE	C7	18	13	SCREW-WASHER, 4X12	C11	22	15	SCREW-WASHER, 5X10	C7	18	12
			14	SCREW SET	C8	19	4	SCREW SET	C8	19	4
CLIP, VALVE GUIDE	C1	12	2	[T]				SCREW SET, DRAIN	C8	19	5
COCK ASSY., FUEL	C7	18	2					SCREW, PAN, 4X8	C14	25	12
COIL ASSY., IGNITION	C11	22	3	[U]				[U]			
COLLAR, FUEL COCK	C7	18	11	MARK, CHOKE INDICATION	C15	26	3	[V]			
COLLAR, STOPPER	C12	23	9	MARK, EMBLEM	C15	26	1	[V]			
CORD, STOP SWITCH	C11	22	5	MUFFLER COMP.	C10	21	1	[W]			
COVER COMP., BREATHER	C1	12	4	[X]				[W]			
COVER COMP., FAN	C7	18	9					SCREW SET, DRAIN	C8	19	5
COVER, AIR CLEANER	C9	20	5	[Y]				SCREW, PAN, 4X8	C14	25	12
COVER, HEAD	C1	12	3					[X]			

PART NAME INDEX

Part name	Address	Page	Ref.	Part name	Address	Page	Ref.	Part name	Address	Page	Ref.
SCREW, PAN, 5X16	C12	23	14								
SCREW, PAN, 5X19	C14	25	11								
SCREW, PAN, 5X6	C8	19	16								
SCREW, RECESSED, 5X28	C12	23	12								
SCREW, TAPPET ADJUSTING	C5	16	12								
SCREW, TAPPING, 4X8	C14	25	10								
SEAL, CHOKE LEVER	C14	25	1								
SEAL, VALVE STEM	C5	16	1								
SHAFT COMP., GOVERNOR HOLDER ..	C2	13	8								
SHAFT, CAM PULLEY	C5	16	3								
SHAFT, GOVERNOR ARM	C2	13	14								
SHAFT, ROCKER ARM	C5	16	7								
SLIDER, GOVERNOR	C2	13	13								
SPACER, CONTROL LEVER	C13	24	5								
SPONGE, FUEL CAP BREATHER	C7	18	5								
SPRING, BRAKE LEVER	C11	22	9								
SPRING, CABLE RETURN	C14	25	2								
SPRING, CHOKE LEVER	C14	25	5								
SPRING, CONTROL ADJUSTING	C12	23	8								
SPRING, GOVERNOR	C12	23	3								
	C13	24	3								
SPRING, LEVER	C12	23	5								
SPRING, THROTTLE RETURN	C12	23	4								
	C13	24	4								
SPRING, VALVE	C5	16	10								
STARTER ASSY., RECOIL	C6	17	1								
SWITCH ASSY., ENGINE STOP	C11	22	6								
[T]											
TUBE, BREATHER	C9	20	1								
TUBE, FUEL	C7	18	8								
TUBE, FUEL TANK	C7	18	7								
[V]											
VALVE, EX.	C5	16	9								
VALVE, FLOAT	C8	19	9								
VALVE, IN.	C5	16	8								
[W]											
WASHER, EXTENSION ROCK	C2	13	5								
WASHER, PLAIN, 4MM	C11	22	16								
WASHER, PLAIN, 6MM	C2	13	21								
WASHER, THRUST	C3	14	3								
WASHER, THRUST, 6MM	C2	13	17								
WEIGHT, GOVERNOR	C2	13	10								

1

FOREWORD INDEX

2

ENGINE GROUP

3

PART NUMBER INDEX

4

PART NAME INDEX

HONDA
The Power of Dreams



PARTS CATALOGUE NEWS

Honda Motor Co., Ltd. Service Division

PARTS CATALOGUE - CORRECTED

Printed in Japan

CODE NO.	BOOKLET TYPE	13Z0Y0E1
	MICRO-FICHE	13Z0Y0EA/FA/GA
PARTS CATALOGUE NEWS	GCV190A	
NEWS NO.	001	

Block No.	Ref. No.	Note	Part No.	Description	Reqd. QTY	Serial No.	Parts catalogue code
					GCV 190A		
E-15	5	E	17231-ZOL-010	*PARTS NO. DELETION			
		D	17231-ZOL-020	COVER, AIR CLEANER	1		
E-19	4	E	31105-ZOY-000	*PARTS NO. DELETION			
		D	31105-ZOY-010	FLYWHEEL ASSY.	1		

NOTE A:PART NO.CHANGE D:NEWLY PROVIDED E:PART NO.DELETION K:REQUIRED NO.CORRECTION L:APPLICATION SERIAL NO.CORRECTION
T:APPLICATION CORRECTION Z:REMARKS CHANGE



PARTS CATALOGUE NEWS

Honda Motor Co., Ltd. Service Division

PARTS CATALOGUE - CORRECTED

Printed in Japan

CODE NO.	BOOKLET TYPE	13Z0Y0E1
	MICRO-FICHE	13Z0Y0EA/FA/GA
PARTS CATALOGUE NEWS	GCV190A	
NEWS NO.	002	

Block No.	Ref. No.	Note	Part No.	Description	Reqd. QTY	Serial No.	Parts catalogue code
					GCV 190A		

E-16 MUFFLER

Service	Item	F.R.T.
	ARRESTER COMP., SPARK.....	0.1

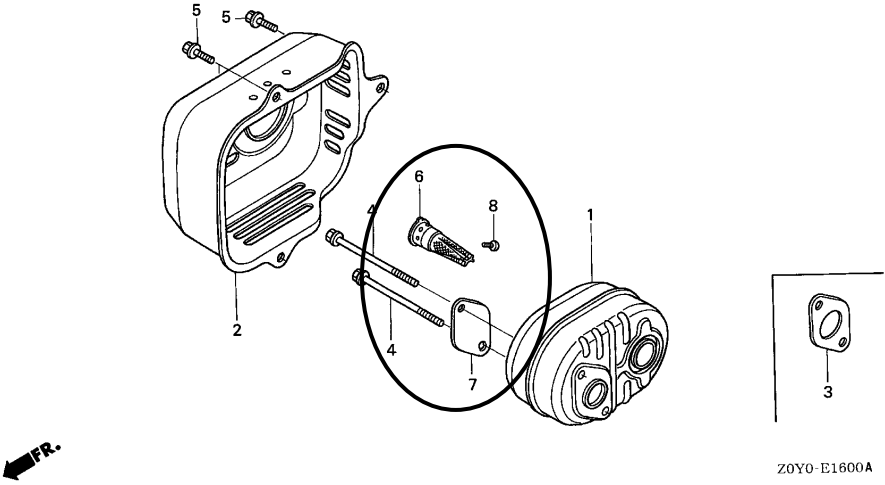

Z0Y0-E1600A

E-16	6	D	18350-ZL8-000	ARRESTER COMP., SPARK	(1)	-----	A1AE,A1AF,S1A
------	---	---	---------------	-----------------------------	-----	-------	---------------

NOTE A:PART NO.CHANGE D:NEWLY PROVIDED E:PART NO.DELETION K:REQUIRED NO.CORRECTION L:APPLICATION SERIAL NO.CORRECTION
T:APPLICATION CORRECTION Z:REMARKS CHANGE

PARTS CATALOGUE NEWS

BOOKNo.:13ZOY0E1

Block No.	Ref. No.	Note	Part No.	Description	Reqd.QTY	Serial No.	Parts catalogue code
	7	D	18356-ZL8-000	PLATE, ARRESTER NUMBER	(1)	-----	A1AE,A1AF,S1A
	8	D	90055-ZE1-000	SCREW, TAPPING, 4X6	(1)	-----	A1AE,A1AF,S1A

NOTE A:PART NO.CHANGE D:NEWLY PROVIDED E:PART NO.DELETION K:REQUIRED NO.CORRECTION L:APPLICATION SERIAL NO.CORRECTION
T:APPLICATION CORRECTION Z:REMARKS CHANGE

March 25, 2003



PARTS CATALOGUE NEWS

Honda Motor Co., Ltd. Service Division

Printed in Japan

CODE NO.	BOOKLET TYPE	13Z0Y0E1
	MICRO- FICHE	13Z0Y0EA/FA/GA
PARTS CATALOGUE NEWS	GCV190A	
NEWS NO.	003	

GCV190A-A1C,A1G7,BHH,N1A,N1AF,N1G7,N1U,N2G7,N2U,N5A,N5AF

and S3A TYPES sales parts information

NOTE: This Parts Catalogue News explains only the parts of the different model that is produced to conform to addition of the GCV190A-A1C, A1G7, BHH, N1A, N1AF, N1G7, N1U, N2G7, N2U, N5A, N5AF and S3A types.

As for the parts not listed on this Parts Catalogue News, use the parts of the GCV190A-A1AE, A1AF, A2G7 and S1A types.

Model	Type		Parts catalogue type	Applicable engine serial No.	Applicable carburetor identification No.
GCV190A	A1AE	Base model	A1AE	GJAAA-1000001~	BB62J A
	A1C	Additional model	A1C		
	A2G7	Base model	A2G7		
	A1G7	Additional model	A1G7		
	A1AE	Base model	A1AE		
	BHH	Additional model	BHH		
	A1AE	Base model	A1AE		
	N1A	Additional model	N1A		
	A1AF	Base model	A1AF		
	N1AF	Additional model	N1AF		
	A2G7	Base model	A2G7		
	N1G7	Additional model	N1G7		
	A1AE	Base model	A1AE		
	N1U	Additional model	N1U		
	A2G7	Base model	A2G7		
	N2G7	Additional model	N2G7		
	A1AE	Base model	A1AE		
	N2U	Additional model	N2U		
	A1AE	Base model	A1AE		
	N5A	Additional model	N5A		
	A1AF	Base model	A1AF		
	N5AF	Additional model	N5AF		
	S1A	Base model	S1A		BB62K A
S3A	Additional model	S3A			

NOTE A:PART NO.CHANGE D:NEWLY PROVIDED E:PART NO.DELETION K:REQUIRED NO.CORRECTION L:APPLICATION SERIAL NO.CORRECTION
T:APPLICATION CORRECTION Z:REMARKS CHANGE

BOOKNo.:13Z0Y0E1

Block No.	Ref. No.	Part No.	Description	Reqd.QTY	Base Part No.	Parts catalogue code
-----------	----------	----------	-------------	----------	---------------	----------------------

GCV
190A

E-6 OIL PAN

Service	Item	F.R.T.
	WASHER, DRAIN PLUG, 12MM.....	0.1

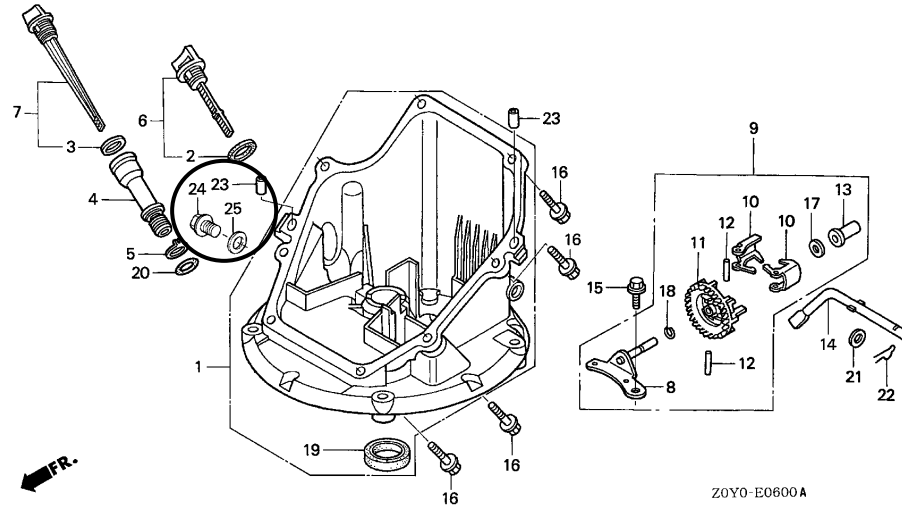

E-6	1	11300-Z0L-821	PAN ASSY., OIL (SAE)	1	11300-Z0Y-406	N1A,N1AF,N5A,N5AF
		11300-Z0Y-408	PAN ASSY., OIL	1	11300-Z0Y-406	N1U
	2		PACKING, OIL FILLER CAP	0	15625-ZE1-003	S3A
		15625-ZE1-003	1		A1C,N1A,N5A
	3		PACKING, OIL FILLER CAP	0	15625-ZE6-000	A1C,N1A,N5A
		15625-ZE6-000	1		S3A
	4		EXTENSION, OIL FILLER	0	15631-ZM0-000	A1C,N1A,N5A
		15631-ZM0-000	1		S3A
	5		WASHER, EXTENSION ROCK	0	15639-ZM0-000	A1C,N1A,N5A
		15639-ZM0-000	1		S3A
	6		GAUGE ASSY., OIL LEVEL	0	15650-ZM0-003	S3A
		15650-ZM0-003	1		A1C,N1A,N5A

NOTE A:PART NO.CHANGE D:NEWLY PROVIDED E:PART NO.DELETION K:REQUIRED NO.CORRECTION L:APPLICATION SERIAL NO.CORRECTION
T:APPLICATION CORRECTION Z:REMARKS CHANGE

PARTS CATALOGUE NEWS

BOOKNo.:13ZOY0E1

Block No.	Ref. No.	Part No.	Description	Reqd.QTY	Base Part No.	Parts catalogue code
				GCV 190A		
	7		GAUGE ASSY., OIL LEVEL	0	15650-ZM0-801	A1C,N1A,N5A
		15650-ZM0-801	1		S3A
	19	91202-ZM0-V31	OIL SEAL, 28X41.25X6	1	91202-ZL8-003	N1A,N1AF,N5A,N5AF
	20		O-RING, 14.8X2.4(ARAI)	0	91303-KF0-003	A1C,N1A,N5A
		91303-KF0-003	1		S3A
	24	90131-883-000	BOLT, DRAIN PLUG, 12X15	1		N1A,N1AF,N5A,N5AF
	25	94109-12000	WASHER, DRAIN PLUG, 12MM	1		N1A,N1AF,N5A,N5AF

E-7 CRANKSHAFT

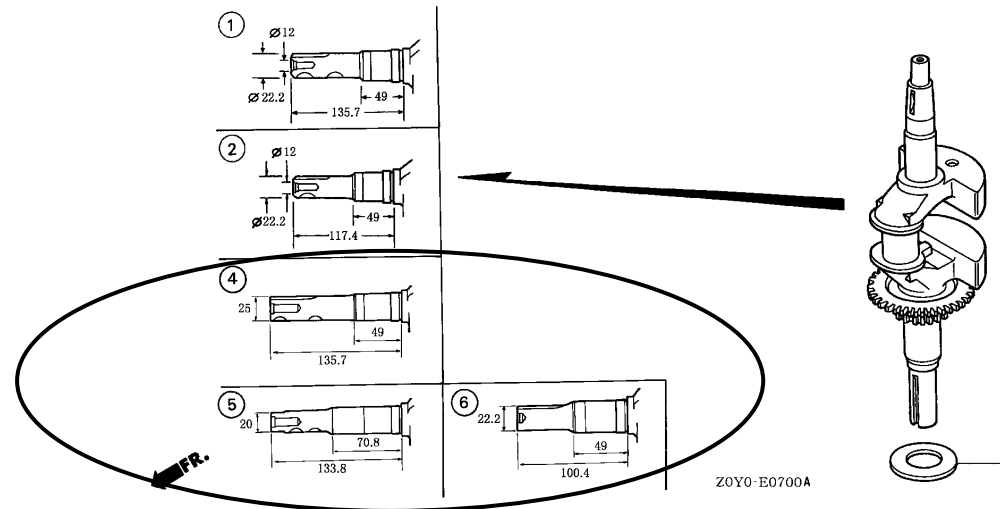

E-7	1		CRANKSHAFT COMP. (N1-TYPE) ...	0	13310-ZOY-000	BHH,N2U,N5A,N5AF,S3A
		13310-ZOY-000	1		A1G7,N1G7
	2		CRANKSHAFT COMP. (N2-TYPE) ...	0	13310-ZOY-600	A1G7,N1G7
		13310-ZOY-600	1		N2U
	4	13310-ZOY-610	CRANKSHAFT COMP. (N3-TYPE) ...	1		S3A

NOTE A:PART NO.CHANGE D:NEWLY PROVIDED E:PART NO.DELETION K:REQUIRED NO.CORRECTION L:APPLICATION SERIAL NO.CORRECTION
T:APPLICATION CORRECTION Z:REMARKS CHANGE

PARTS CATALOGUE NEWS

BOOKNo.:13ZOY0E1

Block No.	Ref. No.	Part No.	Description	Reqd.QTY	Base Part No.	Parts catalogue code
				GCV 190A		
	5	13310-Z0Y-640	CRANKSHAFT COMP. (HRD-TYPE) ..	1	BHH	
	6	13310-Z0Y-650	CRANKSHAFT COMP.	1	N5A,N5AF	
E-11	1		STARTER ASSY., RECOIL *R280*.....POWER RED	0	28400-Z0Y-003ZA	BHH, S3A
		28400-Z0Y-801ZA	*NH1*.....BLACK	1	28400-Z0Y-003ZA	N1U, N2U
		28400-Z0Y-801ZB	*R280*.....POWER RED	1	28400-Z0Y-003ZB	N1U, N2U
		28400-Z1A-003ZA	*NH1*.....BLACK	1	28400-Z0Y-003ZA	N1A, N1AF, N5A, N5AF
		28400-Z1A-003ZB	*R280*.....POWER RED	1	28400-Z0Y-003ZB	N1A, N1AF, N5A, N5AF
	3	28462-ZL8-003	ROPE, RECOIL STARTER	1	28462-ZL8-631	N1A, N1AF, N1U, N2U, N5A, N5AF
E-12	9		COVER COMP., FAN *R280*.....POWER RED	0	19610-Z0L-000ZD	BHH
			R280.....POWER RED	0	19610-Z0L-800ZB	S3A
		19610-Z0L-000ZC	*T89*.....CRAFTSMAN RED	1	19610-Z0L-000ZA	BHH
		19610-Z0L-800ZC	*T89*.....CRAFTSMAN RED	1	19610-Z0L-800ZA	S3A
	11	33609-GK4-620	COLLAR, FR. WINKER	1	91501-Z0L-800	A1C, A1G7, N1A, N1G7, N1U, N2G7, N2U, N5A
E-16	1	18310-ZM0-000	MUFFLER COMP.	1	18310-Z0Y-000	N1U, N2U
	2	18321-Z0L-J00	PROTECTOR, MUFFLER	1	18321-ZL8-A00	BHH
		18321-Z0L-J00	1	18321-ZL8-000	S3A
		18321-Z0L-000	1	18321-ZL8-A00	A1C, N1A, N1U, N2U, N5A
		18321-Z0L-000	1	18321-ZL8-000	A1G7, N1AF, N1G7, N2G7, N5AF
	6		ARRESTER COMP., SPARK	(0)	18350-ZL8-000	N1U, N2U
	7		PLATE, ARRESTER NUMBER	(0)	18356-ZL8-000	N1U, N2U
	8		SCREW, TAPPING, 4X6	(0)	90055-ZE1-000	N1U, N2U

NOTE A:PART NO.CHANGE D:NEWLY PROVIDED E:PART NO.DELETION K:REQUIRED NO.CORRECTION L:APPLICATION SERIAL NO.CORRECTION
T:APPLICATION CORRECTION Z:REMARKS CHANGE

BOOKNo.:13ZOY0E1

Block No.	Ref. No.	Part No.	Description	Reqd.QTY	Base Part No.	Parts catalogue code
-----------	----------	----------	-------------	----------	---------------	----------------------

E-19 FLYWHEEL

Service	Item	F.R.T.
	FLYWHEEL COMP.....	0.3

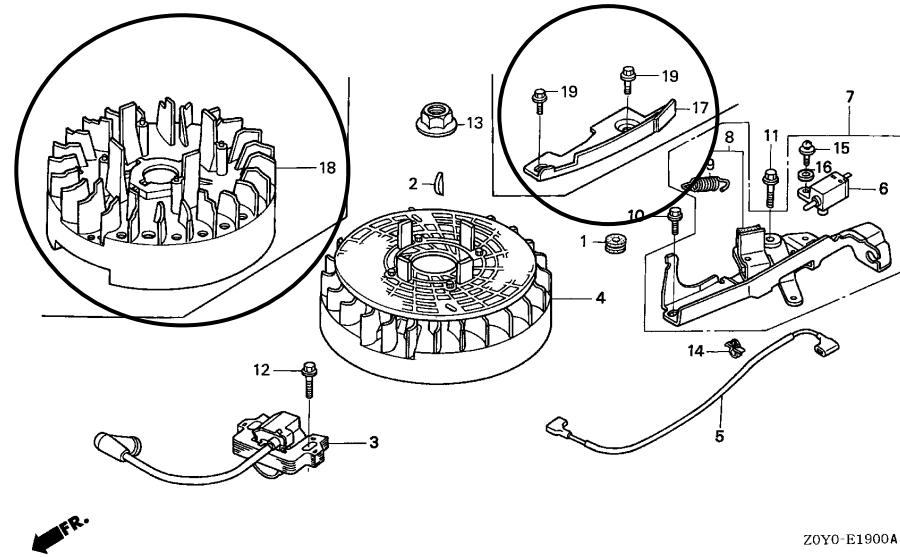

ZOY0-E1900A

E-19	4	FLYWHEEL ASSY.	0	31105-ZOY-010	N1A,N1AF,N2G7,N5A,N5AF
		31105-ZOY-J11	1	31105-ZOY-010	BHH,N1G7
	5	CORD, STOP SWITCH	0	32195-ZOL-000	N1AF,N5AF
		32195-ZM0-800	1	32195-ZOL-000	BHH,N1A,N1G7,N1U,N2G7,N2U,N5A
	6	SWITCH ASSY., ENGINE STOP (N.C)	0	35120-ZM0-003	N1A,N1AF,N5A,N5AF
		35120-ZL8-003 SWITCH ASSY., ENGINE STOP (N.O)	1	35120-ZM0-003	BHH,N1G7,N1U,N2G7,N2U
	7	BRAKE ASSY.	0	75100-ZM0-000	BHH,N1A,N1AF,N1G7,N1U,N2G7,N2U,N5A,N5AF
	9	SPRING, BRAKE LEVER	0	75113-ZM0-000	BHH,N1A,N1AF,N1G7,N1U,N2G7,N2U,N5A,N5AF
	10	BOLT, FLANGE, 6X14(CT200)	0	90014-952-000	BHH,N1A,N1AF,N1G7,N1U,N2G7,N2U,N5A,N5AF
	11	BOLT, FLANGE, 6X23(CT200)	0	90018-ZE1-000	BHH,N1A,N1AF,N1G7,N1U,N2G7,N2U,N5A,N5AF
	15	SCREW-WASHER, 4X12	0	93892-04012-00	N1AF,N5AF

NOTE A:PART NO.CHANGE D:NEWLY PROVIDED E:PART NO.DELETION K:REQUIRED NO.CORRECTION L:APPLICATION SERIAL NO.CORRECTION
T:APPLICATION CORRECTION Z:REMARKS CHANGE

PARTS CATALOGUE NEWS

BOOKNo.:13ZOY0E1

Block No.	Ref. No.	Part No.	Description	Reqd.QTY	Base Part No.	Parts catalogue code
	16		WASHER, PLAIN, 4MM	0	94103-04000	N1AF,N5AF
	17	19612-ZM0-J20	PLATE, SIDE	1		BHH,N1A,N1AF,N1G7,N1U,N2G7,N2U,N5A,N5AF
	18	31110-Z0J-013	FLYWHEEL COMP.	1		N1A,N1AF,N2G7,N5A,N5AF
	19	90013-883-000	BOLT, FLANGE, 6X12(CT200)	2		BHH,N1A,N1AF,N1G7,N1U,N2G7,N2U,N5A,N5AF

E-22 CONTROL (1)

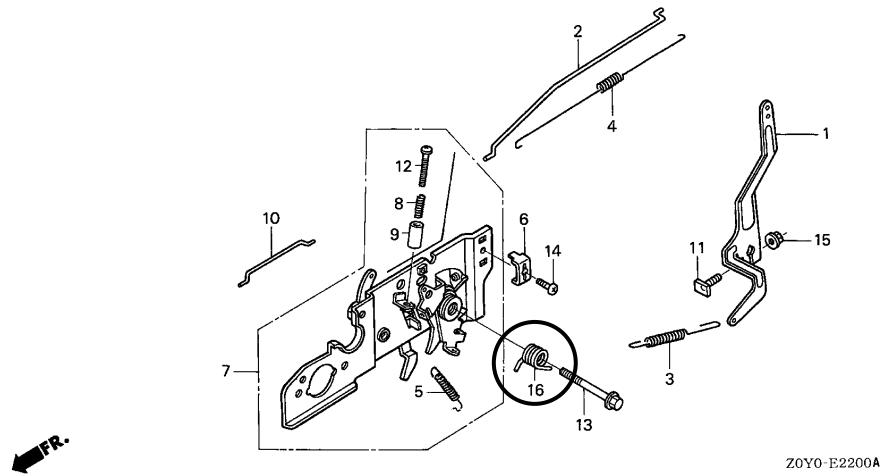

ZOY0-E2200A

E-22	1	16551-ZM0-010	ARM, GOVERNOR	1		A1C,BHH,N1U,N2U
	2	16555-ZM0-000	ROD, GOVERNOR	1		A1C,BHH,N1U,N2U
	3	16561-ZM0-000	SPRING, GOVERNOR	1		A1C,BHH,N1U,N2U
	4	16562-ZM0-000	SPRING, THROTTLE RETURN	1		A1C,BHH,N1U,N2U
	5	16576-ZE7-300	SPRING, LEVER	1		A1C,BHH,N1U,N2U
	6	16576-891-000	HOLDER, CABLE	1		A1C,BHH,N1U,N2U
	7	16580-ZM0-J22	BASE COMP., CONTROL	1		BHH
		16580-ZM0-020	1		A1C

NOTE A:PART NO.CHANGE D:NEWLY PROVIDED E:PART NO.DELETION K:REQUIRED NO.CORRECTION L:APPLICATION SERIAL NO.CORRECTION
T:APPLICATION CORRECTION Z:REMARKS CHANGE

PARTS CATALOGUE NEWS

BOOKNo.:13Z0Y0E1

Block No.	Ref. No.	Part No.	Description	Reqd.QTY	Base Part No.	Parts catalogue code
				GCV 190A		
		16580-ZM0-802	1		N1U,N2U
		16580-ZM0-881	1	16580-ZM0-871	N1G7,N2G7
10		16674-ZM0-000	ROD, CHOKE	1		A1C,BHH,N1U,N2U
11		90015-ZE5-010	BOLT, GOVERNOR ARM	1		A1C,BHH,N1U,N2U
13		90016-ZM0-000	BOLT, FLANGE, 6X45(CT200)	1		A1C,BHH,N1U,N2U
14		93500-05016-0A	SCREW, PAN, 5X16	1		A1C,BHH,N1U,N2U
15		94050-06000	NUT, FLANGE, 6MM	1		A1C,BHH,N1U,N2U
16		16593-ZM0-000	SPRING, CONTROL LEVER RETURN .	1		BHH,N1U,N2G7,N2U

E-22-1 CONTROL (2)

Service	Item	F.R.T.
	SWITCH ASSY., ENGINE STOP.....	0.2

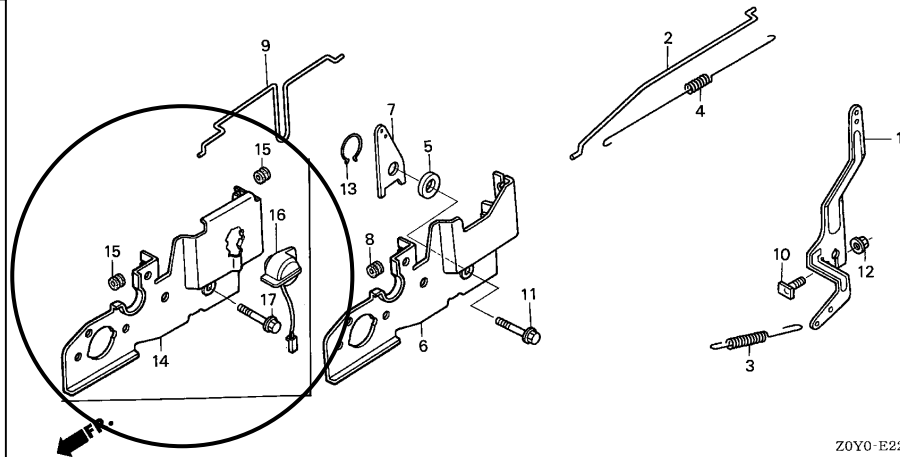

E-22-1	1	ARM, GOVERNOR	0	16551-ZM0-010	A1C,BHH,N1A,N1U,N2U,N5A
	2	ROD, GOVERNOR	0	16555-ZM0-000	A1C,BHH,N1A,N1U,N2U,N5A
	3	SPRING, GOVERNOR	0	16561-ZM0-000	A1C,BHH,N1A,N1U,N2U,N5A
		16561-ZM0-V30	1	16561-ZM0-000	N1AF,N5AF

NOTE A:PART NO.CHANGE D:NEWLY PROVIDED E:PART NO.DELETION K:REQUIRED NO.CORRECTION L:APPLICATION SERIAL NO.CORRECTION
T:APPLICATION CORRECTION Z:REMARKS CHANGE

PARTS CATALOGUE NEWS

BOOKNo.:13ZOY0E1

Block No.	Ref. No.	Part No.	Description	Reqd.QTY	Base Part No.	Parts catalogue code
				GCV 190A		
	4		SPRING, THROTTLE RETURN	0	16562-ZM0-000	A1C,BHH,N1A,N1U,N2U,N5A
	5		SPACER, CONTROL LEVER	0	16578-ZOL-810	A1C,BHH,N1A,N1AF,N1U,N2U,N5A,N5AF
	6		BASE COMP., CONTROL	0	16580-ZOL-810	A1C,BHH,N1A,N1AF,N1U,N2U,N5A,N5AF
	7		LEVER, CHOKE	0	16612-ZOL-810	A1C,BHH,N1A,N1AF,N1U,N2U,N5A,N5AF
	8		GROMMET, CHOKE ROD	0	16613-893-000	A1C,BHH,N1A,N1AF,N1U,N2U,N5A,N5AF
	9		ROD, CHOKE	0	16674-ZOL-810	A1C,BHH,N1A,N1U,N2U,N5A
		16674-ZOL-800	1	16674-ZOL-810	N1AF,N5AF
	10		BOLT, GOVERNOR ARM	0	90015-ZE5-010	A1C,BHH,N1A,N1U,N2U,N5A
	11		BOLT, FLANGE, 6X45(CT200)	0	90016-ZE8-000	A1C,BHH,N1A,N1AF,N1U,N2U,N5A,N5AF
	12		NUT, FLANGE, 6MM	0	94050-06000	A1C,BHH,N1A,N1U,N2U,N5A
	13		CIRCLIP, EXTERNAL, 14MM	0	94511-14000	A1C,BHH,N1A,N1AF,N1U,N2U,N5A,N5AF
	14	16580-ZOL-800	BASE COMP., CONTROL	1		N1AF,N5AF
	15	16613-893-000	GROMMET, CHOKE ROD	2		N1AF,N5AF
	16	35120-ZOL-801	SWITCH ASSY., ENGINE STOP	1		N1AF,N5AF
	17	90016-ZE8-000	BOLT, FLANGE, 6X45(CT200)	1		N1AF,N5AF

NOTE A:PART NO.CHANGE D:NEWLY PROVIDED E:PART NO.DELETION K:REQUIRED NO.CORRECTION L:APPLICATION SERIAL NO.CORRECTION
T:APPLICATION CORRECTION Z:REMARKS CHANGE

BOOKNo.:13ZOY0E1

Block No.	Ref. No.	Part No.	Description	Reqd.QTY	Base Part No.	Parts catalogue code
-----------	----------	----------	-------------	----------	---------------	----------------------

GCV
190A

E-22-3 CONTROL (3)

Service	Item	F.R.T.
	SPRING, GOVERNOR.....	0.1
	.SPRING, LEVER	
	ARM, GOVERNOR.....	0.2
	.ROD, GOVERNOR	
	.SPRING, THROTTLE RETURN	
	BASE COMP., CONTROL.....	0.3
	.ROD, CHOKE	

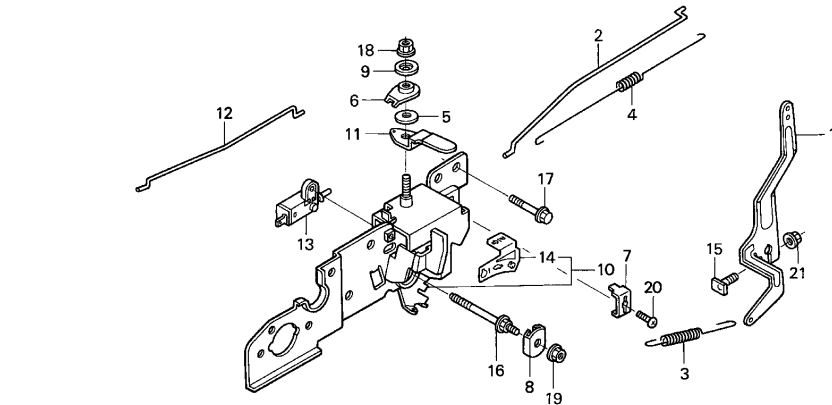

ZOY0-E2203

E-22-3	1	16551-ZM0-010	ARM, GOVERNOR	1	N1A,N5A
	2	16555-ZM0-000	ROD, GOVERNOR	1	N1A,N5A
	3	16561-ZM0-V30	SPRING, GOVERNOR	1	N1A,N5A
	4	16562-ZM0-000	SPRING, THROTTLE RETURN	1	N1A,N5A
	5	16574-ZE1-000	SPRING, LEVER	1	N1A,N5A
	6	16575-ZE2-W00	WASHER, CONTROL LEVER	1	N1A,N5A
	7	16576-891-000	HOLDER, CABLE	1	N1A,N5A
	8	16577-ZM0-V30	PLATE, LEVER CENTER	1	N1A,N5A
	9	16578-ZE1-000	SPACER, CONTROL LEVER	1	N1A,N5A
	10	16580-ZM0-V30	BASE COMP., CONTROL	1	N1A,N5A
	11	16612-ZM0-V30	LEVER, CHOKE	1	N1A,N5A
	12	16674-ZM0-V30	ROD, CHOKE	1	N1A,N5A

NOTE A:PART NO.CHANGE D:NEWLY PROVIDED E:PART NO.DELETION K:REQUIRED NO.CORRECTION L:APPLICATION SERIAL NO.CORRECTION
T:APPLICATION CORRECTION Z:REMARKS CHANGE

PARTS CATALOGUE NEWS

BOOKNo.:13ZOY0E1

Block No.	Ref. No.	Part No.	Description	Reqd.QTY	Base Part No.	Parts catalogue code
				GCV 190A		
	13	35120-ZL8-003	SWITCH ASSY., ENGINE STOP (N.O)	1	N1A,N5A	
	14	87532-ZM0-V30	MARK, THROTTLE INDICATION	1	N1A,N5A	
	15	90015-ZE5-010	BOLT, GOVERNOR ARM	1	N1A,N5A	
	16	90016-ZM0-V30	BOLT, SPECIAL, 6X45	1	N1A,N5A	
	17	90017-883-000	BOLT, FLANGE, 6X32	1	N1A,N5A	
	18	90114-SAO-000	NUT, SELF-LOCK, 6MM	1	N1A,N5A	
	19	90136-SM4-901	NUT, SELF-LOCK, 5MM	1	N1A,N5A	
	20	93500-05016-0A	SCREW, PAN, 5X16	1	N1A,N5A	
	21	94050-06000	NUT, FLANGE, 6MM	1	N1A,N5A	
E-28	1		MARK, EMBLEM (6.5)	0	87101-ZOY-000	S3A
		87101-ZOY-000	1		A1C,N1A,N1U,N5A
	2	87135-ZE2-020	LABEL (E-SPEC)	1		N1U,N2U
		87135-ZE2-020	1	87135-ZE2-010	A1G7,N1G7,N2G7
	3	87528-ZL8-000	MARK, CHOKE	1		N1AF,N5AF
		87528-ZOL-V20	MARK, CHOKE INDICATION	1	87528-ZOL-800	S3A

NOTE A:PART NO.CHANGE D:NEWLY PROVIDED E:PART NO.DELETION K:REQUIRED NO.CORRECTION L:APPLICATION SERIAL NO.CORRECTION
T:APPLICATION CORRECTION Z:REMARKS CHANGE

BOOKNo.:13ZOY0E1

Block No.	Ref. No.	Part No.	Description	Reqd.QTY GCV 190A	Base Part No.	Parts catalogue code
-----------	----------	----------	-------------	-------------------------	---------------	----------------------

E-40 BLADE HOLDER

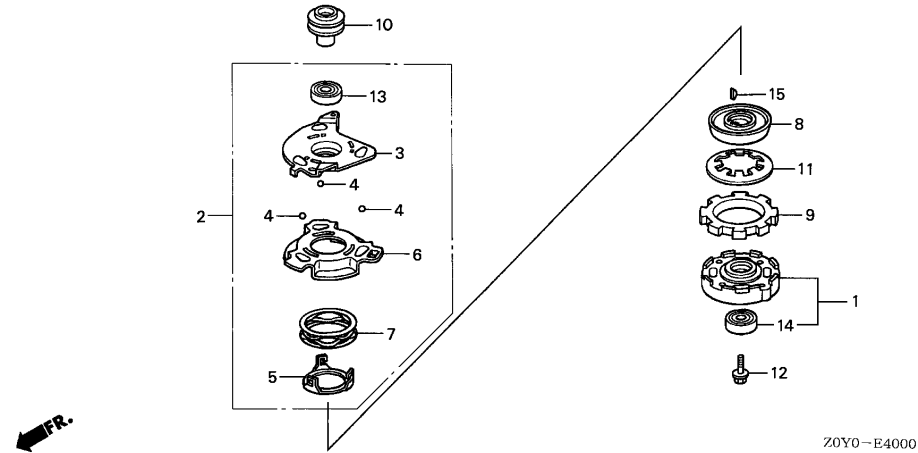

E-40	1	72600-VE1-G00	HOLDER ASSY., BLADE	1	BHH	
	2	75110-Z0L-000	PLATE ASSY., BALL CONTROL	1	BHH	
	3	75111-VE1-G01	PLATE, BALL CONTROL	1	BHH	
	4	75117-VE1-G00	BALL, STEEL	3	BHH	
	5	75127-VE1-G00	PLATE, SPRING HOOK	1	BHH	
	6	75130-Z0L-000	PLATE COMP., BRAKE	1	BHH	
	7	75132-VE1-G00	SPRING, BALL PLATE	1	BHH	
	8	75141-VE1-R00	DISK, DRIVE	1	BHH	
	9	75150-VE1-R00	DISK COMP., DRIVEN	1	BHH	
	10	75162-Z0L-000	PULLEY, DRIVE	1	BHH	
	11	75183-VE1-G01	SPRING, CLUTCH	1	BHH	
	12	90101-VE1-G00	BOLT, FLANGE, 10X24	1	BHH	

NOTE A:PART NO.CHANGE D:NEWLY PROVIDED E:PART NO.DELETION K:REQUIRED NO.CORRECTION L:APPLICATION SERIAL NO.CORRECTION
T:APPLICATION CORRECTION Z:REMARKS CHANGE

PARTS CATALOGUE NEWS

BOOKNo.:13ZOY0E1

Block No.	Ref. No.	Part No.	Description	Reqd.QTY	Base Part No.	Parts catalogue code
	13	91051-VE1-G00	BEARING, RADIAL BALL, 6006 ...	1	BHH	
	14	91052-VE1-G00	BEARING, RADIAL BALL, 6204 ...	1	BHH	
	15	94401-16150	KEY, WOODRUFF, 16X15	1	BHH	

NOTE A:PART NO.CHANGE D:NEWLY PROVIDED E:PART NO.DELETION K:REQUIRED NO.CORRECTION L:APPLICATION SERIAL NO.CORRECTION
T:APPLICATION CORRECTION Z:REMARKS CHANGE



PARTS CATALOGUE NEWS

Honda Motor Co., Ltd. Service Division

PARTS CATALOGUE - CORRECTED

Printed in Japan

CODE NO.	BOOKLET TYPE	13Z0Y0E1
	MICRO-FICHE	13Z0Y0EA/FA/GA
PARTS CATALOGUE NEWS	GCV190A	
NEWS NO.	004	

Block No.	Ref. No.	Note	Part No.	Description	Reqd. QTY	Serial No.	Parts catalogue code
					GCV 190A		
E-16	2	E	18321-ZL8-A00	*PARTS NO. DELETION			
		E	18321-ZL8-000	*PARTS NO. DELETION			
	T	18321-ZOL-J00	PROTECTOR, MUFFLER	1	-----	-----	A1AE, BHH, S3A
	T	18321-ZOL-000	1	-----	-----	A1AF, A1C, A1G7, A2G7, N1A, N1AF, N1G7, N1U, N2G7, N2U, N5A, N5AF, S1A

NOTE A:PART NO.CHANGE D:NEWLY PROVIDED E:PART NO.DELETION K:REQUIRED NO.CORRECTION L:APPLICATION SERIAL NO.CORRECTION
 T:APPLICATION CORRECTION Z:REMARKS CHANGE

July 06, 2003



PARTS CATALOGUE NEWS

Honda Motor Co., Ltd. Service Division

PARTS CATALOGUE - CORRECTED

Printed in Japan

CODE NO.	BOOKLET TYPE	13Z0Y0E1
	MICRO-FICHE	13Z0Y0EA/FA/GA
PARTS CATALOGUE NEWS	GCV190A	
NEWS NO.	005	

Block No.	Ref. No.	Note	Part No.	Description	Reqd. QTY	Serial No.	Parts catalogue code
E-40	13	D	91051-VE1-R00	BEARING, RADIAL BALL, 6006 (TSB)	1	-----	BHH

NOTE A:PART NO.CHANGE D:NEWLY PROVIDED E:PART NO.DELETION K:REQUIRED NO.CORRECTION L:APPLICATION SERIAL NO.CORRECTION
T:APPLICATION CORRECTION Z:REMARKS CHANGE



PARTS CATALOGUE NEWS

Honda Motor Co., Ltd. Service Division

PARTS CATALOGUE - CORRECTED

Printed in Japan

CODE NO.	BOOKLET TYPE	13Z0Y0E1
	MICRO-FICHE	13Z0Y0EA/FA/GA
PARTS CATALOGUE NEWS	GCV190A	
NEWS NO.	006	

Block No.	Ref. No.	Note	Part No.	Description	Reqd. QTY	Serial No.		Parts catalogue code
					GCV 190A			
E-22	3	E	16561-ZM0-000	*PARTS NO. DELETION				
			16561-Z0L-000	SPRING, GOVERNOR	1	-----	-----	A1C,BHH,N1U,N2U
E-22-1	3	E	16561-ZM0-000	*PARTS NO. DELETION				
			16561-Z0L-000	SPRING, GOVERNOR	1	-----	-----	A1AE,A1AF,S1A,S3A

NOTE A:PART NO.CHANGE D:NEWLY PROVIDED E:PART NO.DELETION K:REQUIRED NO.CORRECTION L:APPLICATION SERIAL NO.CORRECTION
T:APPLICATION CORRECTION Z:REMARKS CHANGE



PARTS CATALOGUE NEWS

Honda Motor Co., Ltd. Service Division

Printed in Japan

CODE NO.	BOOKLET TYPE	13Z0Y0E1
	MICRO- FICHE	13Z0Y0EA/FA/GA
PARTS CATALOGUE NEWS	GCV190A	
NEWS NO.	007	

GCV190A-R1A and R3A TYPES sales parts information

NOTE: This Parts Catalogue News explains only the parts of the different model that are produced to conform to addition of the GCV190A-R1A and R3A types.

As for the parts not listed on this Parts Catalogue News, use the parts of the GCV190A-S1A and S3A types.

Model	Type		Parts catalogue type	Applicable engine serial No.	Applicable carburetor identification No.
GCV190A	S1A	Base model	S1A	GJAAA-1000001~	BB62K A
	R1A	Additional model	R1A	GJAAA-8000001~	
	S3A	Base model	S3A	GJAAA-1000001~	
	R3A	Additional model	R3A	GJAAA-8000001~	

PARTS CATALOGUE NEWS

BOOKNo.:13ZOY0E1

Block No.	Ref. No.	Part No.	Description	Reqd.QTY	Base Part No.	Parts catalogue code
				GCY 190A		
E-3	1	12000-ZOY-406	BARREL ASSY., CYLINDER	1	12000-ZOY-405	
E-6	2		PACKING, OIL FILLER CAP	0	15625-ZE1-003	R1A
	3	15625-ZE6-000	PACKING, OIL FILLER CAP	1		R1A
	4	15631-ZOL-820	EXTENSION, OIL FILLER	1		R1A
		15631-ZOL-820	1	15631-ZM0-000	R3A
	5	15639-ZM0-000	WASHER, EXTENSION LOCK	1		R1A
	6		GAUGE ASSY., OIL LEVEL	0	15650-ZM0-003	R1A
	7	15650-ZOL-820	GAUGE ASSY., OIL LEVEL	1		R1A
		15650-ZOL-820	1	15650-ZM0-801	R3A
	8		SHAFT COMP., GOVERNOR HOLDER .	0	16508-ZM0-010	
	10		WEIGHT, GOVERNOR	0	16511-ZL8-000	
	11		HOLDER, GOVERNOR WEIGHT	0	16512-ZM0-000	
	12		PIN, GOVERNOR WEIGHT	0	16513-ZE1-000	
	13		SLIDER, GOVERNOR	0	16531-ZE1-000	
	17		WASHER, THRUST, 6MM	0	90451-ZE1-000	
	18		CLIP, GOVERNOR HOLDER	0	90602-ZE1-000	
	20	91303-KF0-003	O-RING, 14.8X2.4(ARAI)	1		R1A
E-10	5	14431-ZOJ-000	ARM, IN. VALVE ROCKER	1	14431-ZL8-000	
	6	14441-ZOJ-000	ARM, EX. VALVE ROCKER	1	14441-ZL8-000	
	11	14771-ZOJ-000	RETAINER, VALVE SPRING	2	14771-ZE1-000	
E-11	1	28400-ZOY-003ZA	STARTER ASSY., RECOIL *R280*.....POWER RED	1		R3A
		28400-ZOY-003ZC	*YR288R*.....WOLF ORANGE	1		
E-12	9	19610-ZOL-830ZA	COVER COMP., FAN *NH1*.....BLACK	1	19610-ZOL-800ZA	R1A

NOTE A:PART NO.CHANGE D:NEWLY PROVIDED E:PART NO.DELETION K:REQUIRED NO.CORRECTION L:APPLICATION SERIAL NO.CORRECTION
T:APPLICATION CORRECTION Z:REMARKS CHANGE

PARTS CATALOGUE NEWS

BOOKNo.:13ZOY0E1

Block No.	Ref. No.	Part No.	Description	Reqd.QTY	Base Part No.	Parts catalogue code
				GCV 190A		
		19610-Z0L-830ZA	*NH1*.....BLACK	1	19610-Z0L-800ZC	R3A
		19610-Z0L-830ZB	*R280*.....POWER RED	1		R3A
		19610-Z0L-830ZB	*R280*.....POWER RED	1	19610-Z0L-800ZB	R1A
		19610-Z0L-830ZC	*T89*.....CRAFTSMAN RED	1		
		19610-Z0L-830ZD	*T90*.....EHP ORANGE	1		
		19610-Z0L-830ZE	*Y166R*.....WOLF YELLOW	1		
E-15	2	17211-ZL8-013	ELEMENT, AIR CLEANER	1	17211-ZL8-003	

E-19 FLYWHEEL

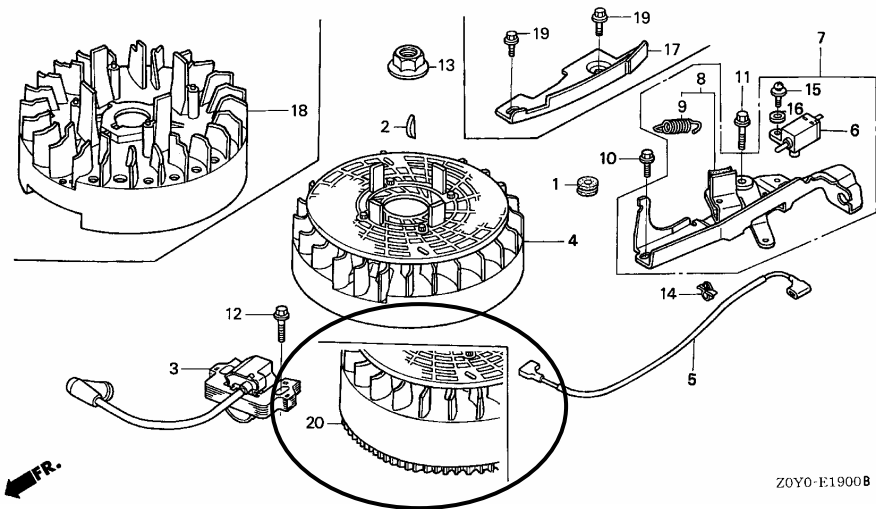

ZOY0-E1900B

E-19	1		GROMMET A, RR. COVER	0	11344-MB0-000	
	4		FLYWHEEL ASSY.	0	31105-ZOY-010	
	5	32195-Z0L-820	CORD, STOP SWITCH	1	32195-ZM0-800	
	6		SWITCH ASSY., ENGINE STOP (N.C)	0	35120-ZM0-003	

NOTE A:PART NO.CHANGE D:NEWLY PROVIDED E:PART NO.DELETION K:REQUIRED NO.CORRECTION L:APPLICATION SERIAL NO.CORRECTION
T:APPLICATION CORRECTION Z:REMARKS CHANGE

BOOKNo.:13ZOY0E1

Block No.	Ref. No.	Part No.	Description	Reqd.QTY	Base Part No.	Parts catalogue code
	8	75110-Z0L-820	BRAKE SUB ASSY.	1	75110-Z0L-800	
	11	90002-Z0L-820	BOLT, FLANGE, 6X23(CT200)	1	90018-ZE1-000	
	15		SCREW-WASHER, 4X12	0	93892-04012-00	
	16		WASHER, PLAIN, 4MM	0	94103-04000	
	20	31105-Z0L-820	FLYWHEEL ASSY.	1		

E-21 STARTER MOTOR

Service Item	F.R.T.
MOTOR ASSY., STARTING.....	0.2
CORD, TERMINAL EARTH.....	0.3

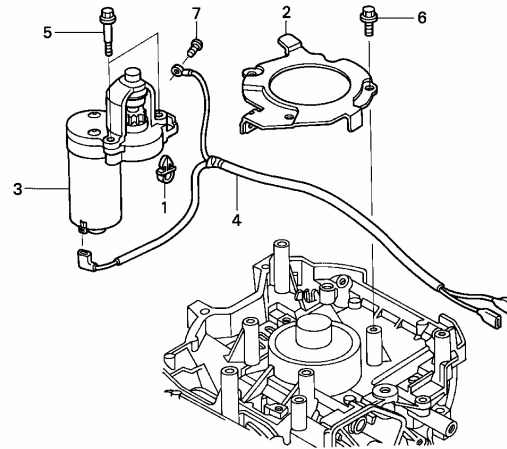

ZOY0-E2100

E-21	1	22534-Z0L-820	HOLDER, WIRE	1
	2	30549-Z0L-820	CLAMPER, CORD	1
	3	31200-Z0L-821	MOTOR ASSY., STARTING	1
	4	32222-Z0L-820	CORD, TERMINAL EARTH	1
	5	90001-Z0L-820	BOLT, SPECIAL, 6MM	2
	6	90013-883-000	BOLT, FLANGE, 6X12(CT200)	2
	7	93500-05008-0A	SCREW, PAN, 5X8	1

NOTE A:PART NO.CHANGE D:NEWLY PROVIDED E:PART NO.DELETION K:REQUIRED NO.CORRECTION L:APPLICATION SERIAL NO.CORRECTION
T:APPLICATION CORRECTION Z:REMARKS CHANGE



PARTS CATALOGUE NEWS

Honda Motor Co., Ltd. Service Division

PARTS CATALOGUE - CORRECTED

Printed in Japan

CODE NO.	BOOKLET TYPE	13Z0Y0E1
	MICRO-FICHE	13Z0Y0EA/FA/GA
PARTS CATALOGUE NEWS	GCV190A	
NEWS NO.	008	

Block No.	Ref. No.	Note	Part No.	Description	Reqd. QTY	Serial No.	Parts catalogue code
E-22-3	23	D	93892-04012-00	SCREW-WASHER, 4X12	1	N1A, N5A	

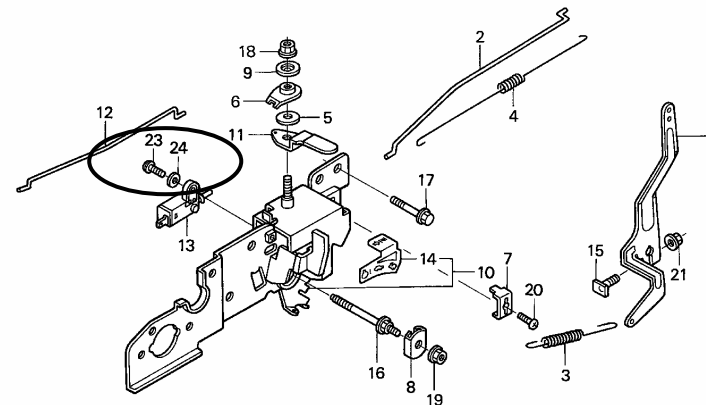

Z0Y0-E2203A

E-22-3	23	D	93892-04012-00	SCREW-WASHER, 4X12	1	N1A, N5A
--------	----	---	----------------	--------------------	---	----------

NOTE A:PART NO.CHANGE D:NEWLY PROVIDED E:PART NO.DELETION K:REQUIRED NO.CORRECTION L:APPLICATION SERIAL NO.CORRECTION
T:APPLICATION CORRECTION Z:REMARKS CHANGE

PARTS CATALOGUE NEWS

BOOKNo.:13ZOY0E1

Block No.	Ref. No.	Note	Part No.	Description	Reqd. QTY	Serial No.	Parts catalogue code
	24	D	94103-04000	WASHER, PLAIN, 4MM	1	-----	N1A,N5A

NOTE A:PART NO.CHANGE D:NEWLY PROVIDED E:PART NO.DELETION K:REQUIRED NO.CORRECTION L:APPLICATION SERIAL NO.CORRECTION
 T:APPLICATION CORRECTION Z:REMARKS CHANGE



PARTS CATALOGUE NEWS

Honda Motor Co., Ltd. Service Division

PARTS CATALOGUE - CORRECTED

Printed in Japan

CODE NO.	BOOKLET TYPE	13Z0Y0E1
	MICRO-FICHE	13Z0Y0EA/FA/GA
PARTS CATALOGUE NEWS	GCV190A	
NEWS NO.	009	

Block No.	Ref. No.	Note	Part No.	Description	Reqd. QTY	Serial No.	Parts catalogue code
					GCV 190A		
E-3	1	E	12000-Z0Y-405	*PARTS NO. DELETION			
		D	12000-Z0Y-415	BARREL ASSY., CYLINDER	1	-----	A1AE, A1AF, A1C, A1G7, A2G7, BHH, N1A, N1AF, N1G7, N1U, N2G7, N2U, N5A, N5AF, S1A, S3A
	7	T	91201-ZL8-003	OIL SEAL, 25.4X62X6	1	-----	R1A, R3A
		D	91201-Z0Y-003	1	-----	A1AE, A1AF, A1C, A1G7, A2G7, BHH, N1A, N1AF, N1G7, N1U, N2G7, N2U, N5A, N5AF, S1A, S3A

NOTE A:PART NO.CHANGE D:NEWLY PROVIDED E:PART NO.DELETION K:REQUIRED NO.CORRECTION L:APPLICATION SERIAL NO.CORRECTION
T:APPLICATION CORRECTION Z:REMARKS CHANGE



PARTS CATALOGUE NEWS

Honda Motor Co., Ltd. Service Division

PARTS CATALOGUE - CORRECTED

Printed in Japan

CODE NO.	BOOKLET TYPE	13Z0Y0E1
	MICRO-FICHE	13Z0Y0EA/FA/GA
PARTS CATALOGUE NEWS	GCV190A	
NEWS NO.	010	

Block No.	Ref. No.	Note	Part No.	Description	Reqd. QTY	Serial No.	Parts catalogue code
E-15	2	T	17211-ZL8-003	ELEMENT, AIR CLEANER	1		
		E	17211-ZL8-013	*PARTS NO. DELETION			

NOTE A:PART NO.CHANGE D:NEWLY PROVIDED E:PART NO.DELETION K:REQUIRED NO.CORRECTION L:APPLICATION SERIAL NO.CORRECTION
T:APPLICATION CORRECTION Z:REMARKS CHANGE



PARTS CATALOGUE NEWS

Honda Motor Co., Ltd. Service Division

Printed in Japan

CODE NO.	BOOKLET TYPE	13Z0Y0E1
	MICRO- FICHE	13Z0Y0EA/FA/GA
PARTS CATALOGUE NEWS	GCV190A	
NEWS NO.	011	

GCV190A-E1A2 TYPE sales parts information

NOTE: This Parts Catalogue News explains only the parts of the different model that are produced to conform to addition of the GCV190A-E1A2 type.

As for the parts not listed on this Parts Catalogue News, use the parts of the GCV190A-A1AE type.

Model	Type		Parts catalogue type	Applicable engine serial No.	Applicable carburetor identification No.
GCV190A	A1AE	Base model	A1AE	GJAAA-1000001~	BB62J A
	E1A2	Additional model	E1A2	GJAAA-8000001~	

PARTS CATALOGUE NEWS

BOOKNo.:13ZOYE1

Block No.	Ref. No.	Part No.	Description	Reqd.QTY	Base Part No.	Parts catalogue code
				GCV 190A		
E-3	1	12000-ZOY-406	BARREL ASSY., CYLINDER	1	12000-ZOY-415	
	7	91201-ZL8-003	OIL SEAL, 25.4X62X6	1	91201-ZOY-003	
E-6	4	15631-ZOL-820	EXTENSION, OIL FILLER	1	15631-ZM0-000	
	7	15650-ZOL-820	GAUGE ASSY., OIL LEVEL	1	15650-ZM0-801	
E-10	5	14431-ZOJ-000	ARM, IN. VALVE ROCKER	1	14431-ZL8-000	
	6	14441-ZOJ-000	ARM, EX. VALVE ROCKER	1	14441-ZL8-000	
	11	14771-ZOJ-000	RETAINER, VALVE SPRING	2	14771-ZE1-000	

E-12 FAN COVER

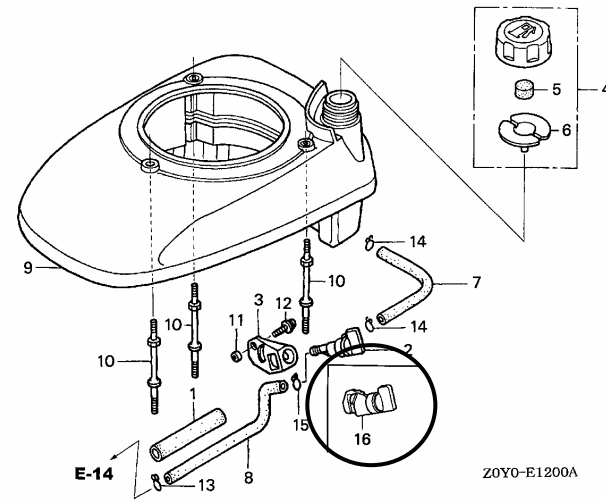

E-12	2		COCK ASSY., FUEL	0	16950-ZG9-M03	
	3		BRACKET, FUEL COCK	0	16956-ZG9-M00	
	7	95001-55150-40	TUBE, FUEL, 5.3X150 (95001-55001-60M)	1	17701-ZOL-000	
	8	17702-ZM0-800	TUBE, FUEL	1	17702-ZM0-000	

NOTE A:PART NO.CHANGE D:NEWLY PROVIDED E:PART NO.DELETION K:REQUIRED NO.CORRECTION L:APPLICATION SERIAL NO.CORRECTION
T:APPLICATION CORRECTION Z:REMARKS CHANGE

PARTS CATALOGUE NEWS

BOOKNo.:13ZOY0E1

Block No.	Ref. No.	Part No.	Description	Reqd.QTY	Base Part No.	Parts catalogue code
				GCV 190A		
	9	19610-ZOL-820ZA	COVER COMP., FAN *NH1*.....BLACK	1	19610-ZOL-000ZA	
		19610-ZOL-820ZB	*R280*.....POWER RED	1	19610-ZOL-000ZD	
	15	95002-02080	CLIP, TUBE (B8)	1	95002-50000	
	16	16950-ZM0-003	COCK ASSY., FUEL	1		
E-15	2	17211-ZL8-013	ELEMENT, AIR CLEANER	1	17211-ZL8-003	
E-16	2	18321-ZOL-000	PROTECTOR, MUFFLER	1	18321-ZOL-J00	
	6		ARRESTER COMP., SPARK	(0)	18350-ZL8-000	
	7		PLATE, ARRESTER NUMBER	(0)	18356-ZL8-000	
	8		SCREW, TAPPING, 4X6	(0)	90055-ZE1-000	
E-19	4		FLYWHEEL ASSY.	0	31105-ZOY-010	
	5		CORD, STOP SWITCH	0	32195-ZOL-000	
	6		SWITCH ASSY., ENGINE STOP (N.C)	0	35120-ZM0-003	
	7		BRAKE ASSY.	0	75100-ZM0-000	
	8	75110-ZOL-820	BRAKE SUB ASSY.	1		
	11	90002-ZOL-820	BOLT, FLANGE, 6X23(CT200)	1	90018-ZE1-000	
	14		CLIP A, CABLE (NIFCO)	0	90681-959-003	
	15		SCREW-WASHER, 4X12	0	93892-04012-00	
	16		WASHER, PLAIN, 4MM	0	94103-04000	
	20	31105-ZOL-820	FLYWHEEL ASSY.	1		

NOTE A:PART NO.CHANGE D:NEWLY PROVIDED E:PART NO.DELETION K:REQUIRED NO.CORRECTION L:APPLICATION SERIAL NO.CORRECTION
T:APPLICATION CORRECTION Z:REMARKS CHANGE

BOOKNo.:13ZOY0E1

Block No.	Ref. No.	Part No.	Description	Reqd.QTY GCV 190A	Base Part No.	Parts catalogue code
-----------	----------	----------	-------------	-------------------------	---------------	----------------------

E-21 STARTER MOTOR

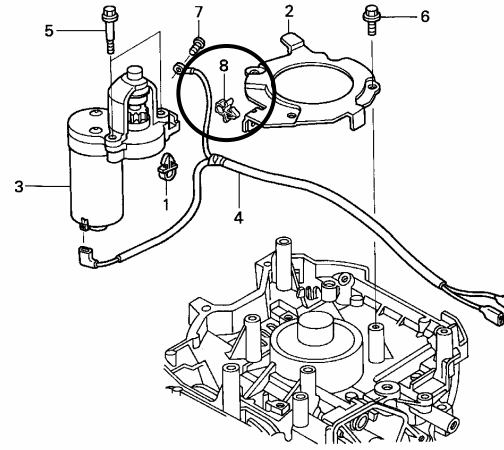

ZOY0-E2100A

E-21	1	22534-Z0L-820	HOLDER, WIRE	1		
	2	30549-Z0L-820	CLAMPER, CORD	1		
	3	31200-Z0L-821	MOTOR ASSY., STARTING	1		
	4	32222-Z0L-820	CORD, TERMINAL EARTH	1		
	5	90001-Z0L-820	BOLT, SPECIAL, 6MM	2		
	6	90013-883-000	BOLT, FLANGE, 6X12(CT200)	3		
	7	93500-05008-0A	SCREW, PAN, 5X8	1		
	8	51125-Z0L-003	HOLDER, WIRE (FASTEX)	1		
		90681-959-003	CLIP A, CABLE (NIFCO)	1		
E-22-1	3	16561-ZM0-000	SPRING, GOVERNOR	1	16561-Z0L-000	
E-28	1	87101-Z0Y-000	MARK, EMBLEM (6.5)	1		

NOTE A:PART NO.CHANGE D:NEWLY PROVIDED E:PART NO.DELETION K:REQUIRED NO.CORRECTION L:APPLICATION SERIAL NO.CORRECTION
T:APPLICATION CORRECTION Z:REMARKS CHANGE

July 18, 2004



PARTS CATALOGUE NEWS

Honda Motor Co., Ltd. Service Division

PARTS CATALOGUE - CORRECTED

Printed in Japan

CODE NO.	BOOKLET TYPE	13Z0Y0E1
	MICRO-FICHE	13Z0Y0EA/FA/GA
PARTS CATALOGUE NEWS	GCV190A	
NEWS NO.	012	

Block No.	Ref. No.	Note	Part No.	Description	Reqd. QTY	Serial No.	Parts catalogue code
					GCV 190A		
E-10	8	T	14711-ZL8-000	VALVE, IN.	1	-----	R1A, R3A
		D	14711-Z0J-000	1	-----	A1AE, A1AF, A1C, A1G7, A2G7, BHH, E1A2, N1A, N1AF, N1G7, N1U, N2G7, N2U, N5A, N5AF, S1A, S3A

NOTE A:PART NO. CHANGE D:NEWLY PROVIDED E:PART NO.DELETION K:REQUIRED NO. CORRECTION L:APPLICATION SERIAL NO. CORRECTION
T:APPLICATION CORRECTION Z:REMARKS CHANGE



PARTS CATALOGUE NEWS

Honda Motor Co., Ltd. Service Division

PARTS CATALOGUE - CORRECTED

Printed in Japan

CODE NO.	BOOKLET TYPE	13Z0Y0E1
	MICRO-FICHE	13Z0Y0EA/FA/GA
PARTS CATALOGUE NEWS	GCV190A	
NEWS NO.	013	

Block No.	Ref. No.	Note	Part No.	Description	Reqd. QTY	Serial No.	Parts catalogue code
					GCV 190A		

E-19 FLYWHEEL

Service Item	F. R. T.
BRAKE SUB ASSY.....	0.3

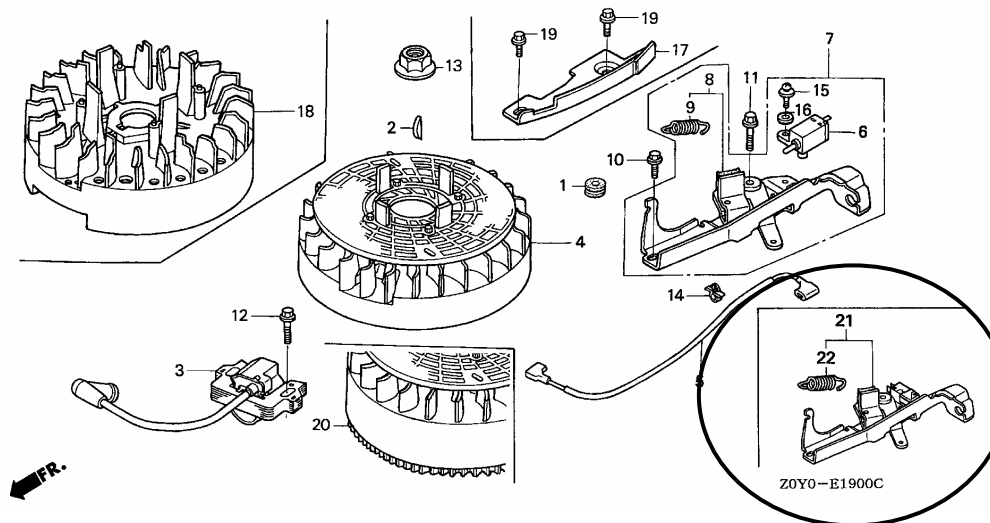

E-19 8 E 75110-ZOL-820 *PARTS NO. DELETION

NOTE A:PART NO. CHANGE D:NEWLY PROVIDED E:PART NO.DELETION K:REQUIRED NO. CORRECTION L:APPLICATION SERIAL NO. CORRECTION
T:APPLICATION CORRECTION Z:REMARKS CHANGE

PARTS CATALOGUE NEWS

BOOKNo. : 13ZOY0E1

Block No.	Ref. No.	Note	Part No.	Description	Reqd. QTY	Serial No.	Parts catalogue code
					GCV 190A		
	9	T	75113-ZMO-000	SPRING, BRAKE LEVER	1	-----	A1AE, A1AF, A1C, A1G7, A2G7, S1A, S3A
	21	D	75110-ZOL-821	BRAKE SUB ASSY.	1	-----	E1A2, R1A, R3A
	22	D	75113-ZMO-000	SPRING, BRAKE LEVER	1	-----	E1A2, R1A, R3A

NOTE A:PART NO. CHANGE D:NEWLY PROVIDED E:PART NO.DELETION K:REQUIRED NO. CORRECTION L:APPLICATION SERIAL NO. CORRECTION
T:APPLICATION CORRECTION Z:REMARKS CHANGE



PARTS CATALOGUE NEWS

Honda Motor Co., Ltd. Service Division

PARTS CATALOGUE - CORRECTED

Printed in Japan

CODE NO.	BOOKLET TYPE	13Z0Y0E1
	MICRO- FICHE	13Z0Y0EA/FA/GA
PARTS CATALOGUE NEWS	GCV190A	
NEWS NO.	014	

Block No.	Ref. No.	Note	Part No.	Description	Reqd. QTY	Serial No.	Parts catalogue code		
					GCV 190A				
E-14	9	L	16155-ZM0-003	VALVE, FLOAT (CARBURETOR NO.)	1	----- BB62J A	A1AE, A1AF, A1C, A1G7, A2G7, BHH, E1A2, N1A, N1AF, N1G7, N1U, N2G7 N2U, N5A, N5AF		
				(CARBURETOR NO.)	1	----- BB62K A	R1A, R3A, S1A, S3A		
			A	16155-ZM0-013	(CARBURETOR NO.)	1	BB62J B	-----	A1AE, A1AF, A1C, A1G7, A2G7, BHH, E1A2, N1A, N1AF, N1G7, N1U, N2G7 N2U, N5A, N5AF
					(CARBURETOR NO.)	1	BB62K B	-----	R1A, R3A, S1A, S3A

NOTE A:PART NO. CHANGE D:NEWLY PROVIDED E:PART NO. DELETION K:REQUIRED NO. CORRECTION L:APPLICATION SERIAL NO. CORRECTION
T:APPLICATION CORRECTION Z:REMARKS CHANGE



PARTS CATALOGUE NEWS

Honda Motor Co., Ltd. Service Division

PARTS CATALOGUE - CORRECTED

Printed in Japan

CODE NO.	BOOKLET TYPE	13Z0Y0E1
	MICRO-FICHE	13Z0Y0EA/FA/GA
PARTS CATALOGUE TITLE	GCV190A	
NEWS NO.	015	

Block No.	Ref. No.	Note	Part No.	Description	Reqd. QTY	Serial No.	Parts catalogue code
					GCV 190A		
E-3	1	E	12000-ZOY-406	*PARTS NO. DELETION			
		D	12000-ZOY-416	BARREL ASSY., CYLINDER	1	-----	E1A2, R1A, R3A
	7	E	91201-ZL8-003	*PARTS NO. DELETION			
		T	91201-ZOY-003	OIL SEAL, 25.4X62X6	1		
E-11	1	E	28400-ZOY-003ZA	*PARTS NO. DELETION			
		E	28400-ZOY-003ZB	*PARTS NO. DELETION			
		E	28400-ZOY-003ZC	*PARTS NO. DELETION			
		D	28400-ZOY-013ZA	STARTER ASSY., RECOIL *R280*.....POWER RED	1	-----	A1AE, A1AF, A1C, A1G7, A2G7, E1A2, N1G7, N2G7, R1A, R3A, S1A
		D	28400-ZOY-013ZB	*NH1*.....BLACK	1	-----	A1AE, A1AF, A1C, A1G7, A2G7, BHH, E1A2, N1G7, N2G7, R1A, R3A, S1A, S3A
		D	28400-ZOY-013ZC	*YR288R*.....WOLF ORANGE	1	-----	R1A, R3A
		E	28400-ZOY-801ZA	*PARTS NO. DELETION			
		E	28400-ZOY-801ZB	*PARTS NO. DELETION			
		D	28400-ZOY-802ZA	*NH1*.....BLACK	1	-----	N1U, N2U

NOTE A:PART NO.CHANGE D:NEWLY PROVIDED E:PART NO.DELETION K:REQUIRED NO.CORRECTION L:APPLICATION SERIAL NO.CORRECTION
T:APPLICATION CORRECTION Z:REMARKS CHANGE

PARTS CATALOGUE NEWS

BOOKNo.:13ZOYE1

Block No.	Ref. No.	Note	Part No.	Description	Reqd. QTY	Serial No.		Parts catalogue code
					GCV 190A			
		D	28400-Z0Y-802ZB	*R280*.....POWER RED	1	-----	-----	N1U,N2U
		E	28400-Z1A-003ZA	*PARTS NO. DELETION				
		E	28400-Z1A-003ZB	*PARTS NO. DELETION				
		D	28400-Z1A-013ZA	*NH1*.....BLACK	1	-----	-----	N1A,N1AF,N5A,N5AF
		D	28400-Z1A-013ZB	*R280*.....POWER RED	1	-----	-----	N1A,N1AF,N5A,N5AF
E-12	9	D	19610-Z0L-800ZD	COVER COMP., FAN *T93*.....HUSQVARNA GRAY	1	-----	-----	S3A

NOTE A:PART NO.CHANGE D:NEWLY PROVIDED E:PART NO.DELETION K:REQUIRED NO.CORRECTION L:APPLICATION SERIAL NO.CORRECTION
T:APPLICATION CORRECTION Z:REMARKS CHANGE



PARTS CATALOGUE NEWS

Honda Motor Co., Ltd. Service Division

PARTS CATALOGUE - CORRECTED

Printed in Japan

CODE NO.	BOOKLET TYPE	13Z0Y0E1
	MICRO-FICHE	13Z0Y0EA/FA/GA
PARTS CATALOGUE TITLE	GCV190A	
NEWS NO.	016	

Block No.	Ref. No.	Note	Part No.	Description	Reqd. QTY	Serial No.	Parts catalogue code
E-15	5	E	17231-ZOL-020	*PARTS NO. DELETION			
		D	17231-ZOL-030	COVER, AIR CLEANER	1		

NOTE A:PART NO.CHANGE D:NEWLY PROVIDED E:PART NO.DELETION K:REQUIRED NO.CORRECTION L:APPLICATION SERIAL NO.CORRECTION
T:APPLICATION CORRECTION Z:REMARKS CHANGE



PARTS CATALOGUE NEWS

Honda Motor Co., Ltd. Service Division

Printed in Japan

CODE NO.	BOOKLET TYPE	13Z0Y0E1
	MICRO-FICHE	13Z0Y0EA/FA/GA
PARTS CATALOGUE TITLE	GCV190A	
NEWS NO.	017	

GCV190A-S3H2 TYPE sales parts information

NOTE: This Parts Catalogue News explains only the parts of the different model that are produced to conform to addition of the GCV190A-S3H2 type.

As for the parts not listed on this Parts Catalogue News, use the parts of the GCV190A-S3A type.

Model	Type		Parts catalogue type	Applicable engine serial No.	Applicable carburetor identification No.
GCV190A	S3A	Base model	S3A	GJAAA-1000001 ~	BB62K A
	S3H2	Additional model	S3H2		BB62K B

NOTE A:PART NO.CHANGE D:NEWLY PROVIDED E:PART NO.DELETION K:REQUIRED NO.CORRECTION L:APPLICATION SERIAL NO.CORRECTION T:APPLICATION CORRECTION Z:REMARKS CHANGE

PARTS CATALOGUE NEWS

BOOKNo.:13ZOY0E1

Block No.	Ref. No.	Part No.	Description	Reqd.QTY	Base Part No.	Parts catalogue code
				GCV 190A		
E-10	5	14431-Z0J-000	ARM, IN. VALVE ROCKER	1	14431-ZL8-000	
	6	14441-Z0J-000	ARM, EX. VALVE ROCKER	1	14441-ZL8-000	
	11	14771-Z0J-000	RETAINER, VALVE SPRING	2	14771-ZE1-000	
E-12	2		COCK ASSY., FUEL	0	16950-ZG9-M03	
	3		BRACKET, FUEL COCK	0	16956-ZG9-M00	
	7	95001-55150-40	TUBE, FUEL, 5.3X150 (95001-55001-60M)	1	17701-ZOL-000	
	8	17702-ZM0-800	TUBE, FUEL	1	17702-ZM0-000	
	9		COVER COMP., FAN *T93*.....HUSQVARNA GRAY	0	19610-ZOL-800ZD	
		19610-ZOL-800ZA	*NH1*.....BLACK	1	19610-ZOL-800ZC	
	15	95002-02080	CLIP, TUBE (B8)	1	95002-50000	
	16	16950-ZM0-003	COCK ASSY., FUEL	1		
E-14	8	16100-Z0Y-802	CARBURETOR ASSY. (BB62K B) ...	1	16100-Z0Y-801	
E-15	2	17211-ZL8-013	ELEMENT, AIR CLEANER	1	17211-ZL8-003	
E-28	3	87528-ZOL-800	MARK, CHOKE INDICATION	1	87528-ZOL-V20	

NOTE A:PART NO.CHANGE D:NEWLY PROVIDED E:PART NO.DELETION K:REQUIRED NO.CORRECTION L:APPLICATION SERIAL NO.CORRECTION
T:APPLICATION CORRECTION Z:REMARKS CHANGE



PARTS CATALOGUE NEWS

Honda Motor Co., Ltd. Service Division

PARTS CATALOGUE - CORRECTED

Printed in Japan

CODE NO.	BOOKLET TYPE	13Z0Y0E1
	MICRO-FICHE	13Z0Y0EA/FA/GA
PARTS CATALOGUE TITLE	GCV190A	
NEWS NO.	018	

Block No.	Ref. No.	Note	Part No.	Description	Reqd. QTY	Serial No.	Parts catalogue code
					GCV 190A		

E-22-3 CONTROL (3)

ILLUSTRATION CORRECTED

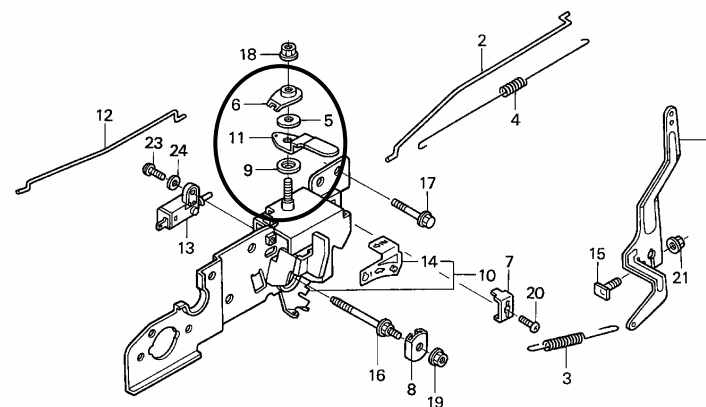

Z0Y0-E2203B

NOTE A:PART NO.CHANGE D:NEWLY PROVIDED E:PART NO.DELETION K:REQUIRED NO.CORRECTION L:APPLICATION SERIAL NO.CORRECTION
T:APPLICATION CORRECTION Z:REMARKS CHANGE



PARTS CATALOGUE NEWS

Honda Motor Co., Ltd. Service Division

PARTS CATALOGUE - CORRECTED

Printed in Japan

CODE NO.	BOOKLET TYPE	13Z0Y0E1
	MICRO-FICHE	13Z0Y0EA/FA/GA
PARTS CATALOGUE TITLE	GCV190A	
NEWS NO.	019	

Block No.	Ref. No.	Note	Part No.	Description	Reqd. QTY	Serial No.	Parts catalogue code
					GCV 190A		

E-16 MUFFLER

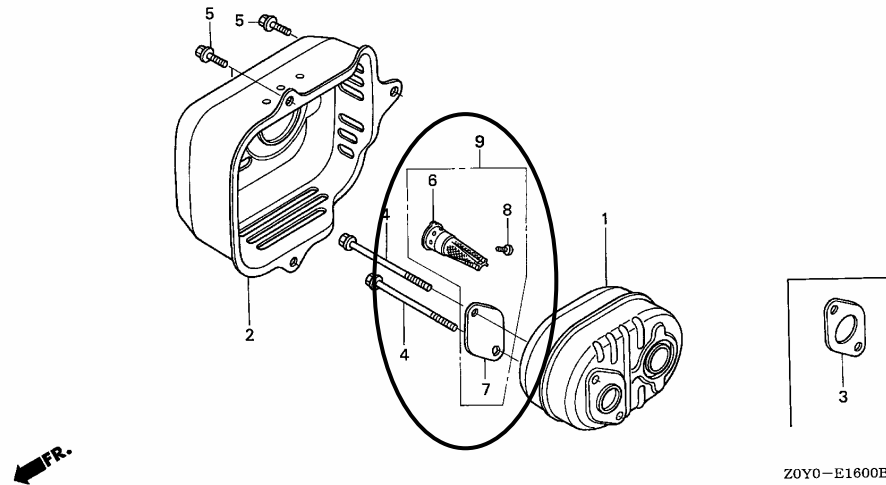

NOTE A:PART NO.CHANGE D:NEWLY PROVIDED E:PART NO.DELETION K:REQUIRED NO.CORRECTION L:APPLICATION SERIAL NO.CORRECTION
T:APPLICATION CORRECTION Z:REMARKS CHANGE

PARTS CATALOGUE NEWS

BOOKNo.:13ZOY0E1

Block No.	Ref. No.	Note	Part No.	Description	Reqd. QTY	Serial No.		Parts catalogue code
					GCV 190A			
E-16	6	T	18350-ZL8-000	ARRESTER COMP., SPARK	(1)	-----	-----	A1AE, A1AF, A1C, BHH, E1A2, N1A, N1AF, N5A, N5AF, R1A, R3A, S1A, S3A S3H2
	7	T	18356-ZL8-000	PLATE, ARRESTER NUMBER	(1)	-----	-----	A1AE, A1AF, A1C, BHH, E1A2, N1A, N1AF, N5A, N5AF, R1A, R3A, S1A, S3A S3H2
	8	T	90055-ZE1-000	SCREW, TAPPING, 4X6	(1)	-----	-----	A1AE, A1AF, A1C, BHH, E1A2, N1A, N1AF, N5A, N5AF, R1A, R3A, S1A, S3A S3H2
	9	D	06180-ZOJ-000	ARRESTER KIT, SPARK	(1)	-----	-----	A1AE, A1AF, A1C, BHH, E1A2, N1A, N1AF, N5A, N5AF, R1A, R3A, S1A, S3A

NOTE A:PART NO.CHANGE D:NEWLY PROVIDED E:PART NO.DELETION K:REQUIRED NO.CORRECTION L:APPLICATION SERIAL NO.CORRECTION
T:APPLICATION CORRECTION Z:REMARKS CHANGE



PARTS CATALOGUE NEWS

Honda Motor Co., Ltd. Service Division

PARTS CATALOGUE - CORRECTED

Printed in Japan

CODE NO.	BOOKLET TYPE	13Z0Y0E1
	MICRO-FICHE	13Z0Y0EA/FA/GA
PARTS CATALOGUE TITLE	GCV190A	
NEWS NO.	020	

Block No.	Ref. No.	Note	Part No.	Description	Reqd. QTY	Serial No.	Parts catalogue code
					GCV 190A		
E-12	2	T	16950-ZG9-M03	COCK ASSY., FUEL	1	-----	A1AE, A1AF, A1C, A1G7, A2G7, BHH, N1A, N1AF, N1G7, N1U, N2G7, N2U, N5A, N5AF, S1A, S3A
	3	T	16956-ZG9-M00	BRACKET, FUEL COCK	1	-----	A1AE, A1AF, A1C, A1G7, A2G7, BHH, N1A, N1AF, N1G7, N1U, N2G7, N2U, N5A, N5AF, S1A, S3A
	7	T	17701-ZOL-000	TUBE, FUEL TANK	1	-----	A1AE, A1AF, A1C, A1G7, A2G7, BHH, N1A, N1AF, N1G7, N1U, N2G7, N2U, N5A, N5AF, S1A, S3A
		T	95001-55150-40	TUBE, FUEL, 5.3X150 (95001-55001-60M)	1	-----	E1A2, R1A, R3A, S3H2
	8	T	17702-ZM0-000	TUBE, FUEL	1	-----	A1AE, A1AF, A1C, A1G7, A2G7, BHH, N1A, N1AF, N1G7, N1U, N2G7, N2U, N5A, N5AF, S1A, S3A
		T	17702-ZM0-800	1	-----	E1A2, R1A, R3A, S3H2
	15	T	95002-50000	CLIP, TUBE (C9)	1	-----	A1AE, A1AF, A1C, A1G7, A2G7, BHH, N1A, N1AF, N1G7, N1U, N2G7, N2U, N5A, N5AF, S1A, S3A
		T	95002-02080	CLIP, TUBE (B8)	1	-----	E1A2, R1A, R3A, S3H2
	16	T	16950-ZM0-003	COCK ASSY., FUEL	1	-----	E1A2, R1A, R3A, S3H2

NOTE A:PART NO.CHANGE D:NEWLY PROVIDED E:PART NO.DELETION K:REQUIRED NO.CORRECTION L:APPLICATION SERIAL NO.CORRECTION
T:APPLICATION CORRECTION Z:REMARKS CHANGE



PARTS CATALOGUE NEWS

Honda Motor Co., Ltd. Service Division

PARTS CATALOGUE - CORRECTED

Printed in Japan

CODE NO.	BOOKLET TYPE	13Z0Y0E1
	MICRO-FICHE	13Z0Y0EA/FA/GA
PARTS CATALOGUE TITLE	GCV190A	
NEWS NO.	021	

Block No.	Ref. No.	Note	Part No.	Description	Reqd. QTY	Serial No.		Parts catalogue code
					GCV 190A			
E-19	5	E	32195-ZOL-820	*PARTS NO. DELETION				
E-28	3	T	87528-ZOL-800	MARK, CHOKE INDICATION	1	-----	-----	S1A, S3H2
		T	87528-ZOL-V20	1	-----	-----	R1A, R3A, S3A

NOTE A:PART NO.CHANGE D:NEWLY PROVIDED E:PART NO.DELETION K:REQUIRED NO.CORRECTION L:APPLICATION SERIAL NO.CORRECTION
T:APPLICATION CORRECTION Z:REMARKS CHANGE



PARTS CATALOGUE NEWS

Honda Motor Co., Ltd. Service Division

PARTS CATALOGUE - CORRECTED

Printed in Japan

CODE NO.	BOOKLET TYPE	13Z0Y0E1
	MICRO-FICHE	13Z0Y0EA/FA/GA
PARTS CATALOGUE TITLE	GCV190A	
NEWS NO.	022	

Block No.	Ref. No.	Note	Part No.	Description	Reqd. QTY	Serial No.	Parts catalogue code
					GCV 190A		
E-10	5	E	14431-ZL8-000	*PARTS NO. DELETION			
		T	14431-ZOJ-000	ARM, IN. VALVE ROCKER	1		
	6	E	14441-ZL8-000	*PARTS NO. DELETION			
		T	14441-ZOJ-000	ARM, EX. VALVE ROCKER	1		
E-11	1		28400-ZOY-013ZB	STARTER ASSY., RECOIL *NH1*.....BLACK	1	-----	A1AE, A1AF, A1C, A1G7, A2G7, E1A2, N1G7, N2G7, R1A, R3A, S1A
					1	-----	1362872 BHH, S3A, S3H2
	A	28400-ZOY-V20ZA	*NH1*.....BLACK	1	1362873	-----	BHH, S3A, S3H2
	3		28462-ZL8-631	ROPE, RECOIL STARTER (LONG TYPE)	1	-----	A1AE, A1AF, A1C, A1G7, A2G7, E1A2, N1G7, N2G7, R1A, R3A, S1A
					1	-----	1362872 BHH, S3A, S3H2
	A	28462-ZOL-V20	ROPE, RECOIL STARTER (BLACK) (LONG TYPE)	1	1362873	-----	BHH, S3A, S3H2
E-14	8		16100-ZOY-003	CARBURETOR ASSY. (BB62J A) ...	1	-----	E1A2

NOTE A:PART NO.CHANGE D:NEWLY PROVIDED E:PART NO.DELETION K:REQUIRED NO.CORRECTION L:APPLICATION SERIAL NO.CORRECTION
T:APPLICATION CORRECTION Z:REMARKS CHANGE

PARTS CATALOGUE NEWS

BOOKNo.:13ZOY0E1

Block No.	Ref. No.	Note	Part No.	Description	Reqd. QTY	Serial No.	Parts catalogue code
					1	----- 1225175	A1AE, A1AF, A1C, A1G7, A2G7, BHH, N1A, N1AF, N1G7, N1U, N2G7, N2U, N5A, N5AF
	A		16100-ZOY-013	CARBURETOR ASSY. (BB62J B) ...	1	1225176 -----	A1AE, A1AF, A1C, A1G7, A2G7, BHH, N1A, N1AF, N1G7, N1U, N2G7, N2U, N5A, N5AF
	L		16100-ZOY-801	CARBURETOR ASSY. (BB62K A) ...	1	----- -----	R1A, R3A
					1	----- 1245690	S1A, S3A
	T		16100-ZOY-802	CARBURETOR ASSY. (BB62K B) ...	1	----- -----	S3H2
					1	1245691 -----	S1A, S3A

E-22 CONTROL (1)

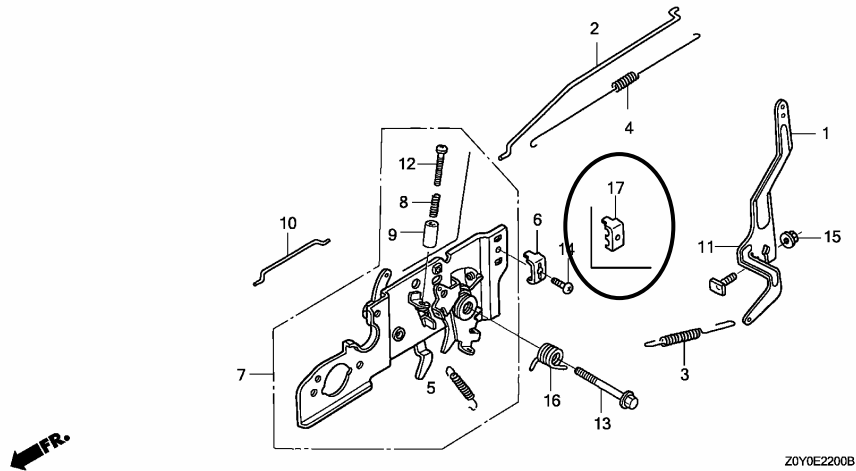

E-22	2		16555-ZM0-000	ROD, GOVERNOR	1	----- 1407409	A1C, A1G7, A2G7, BHH, N1G7, N1U, N2G7, N2U
	A		16555-Z0L-800	1	1407410 -----	A1C, A1G7, A2G7, BHH, N1G7, N1U, N2G7, N2U
	6	L	16576-891-000	HOLDER, CABLE	1	----- 1077417	A1C, A1G7, A2G7, BHH, N1G7, N1U, N2G7, N2U
	17	D	16617-VG3-000	HOLDER, CABLE	1	1077418 -----	A1C, A1G7, A2G7, BHH, N1G7, N1U, N2G7, N2U
E-22-1	2	L	16555-ZM0-000	ROD, GOVERNOR	1	----- -----	E1A2

NOTE A:PART NO.CHANGE D:NEWLY PROVIDED E:PART NO.DELETION K:REQUIRED NO.CORRECTION L:APPLICATION SERIAL NO.CORRECTION
T:APPLICATION CORRECTION Z:REMARKS CHANGE

PARTS CATALOGUE NEWS

BOOKNo.: 13ZOY0E1

Block No.	Ref. No.	Note	Part No.	Description	Reqd. QTY	Serial No.	Parts catalogue code
					GCV 190A 1	1407409	A1AE, A1AF, N1AF, N5AF
		T	16555-ZOL-800	1	-----	R1A, R3A, S1A, S3A, S3H2
					1	1407410	A1AE, A1AF, N1AF, N5AF

E-22-3 CONTROL (3)

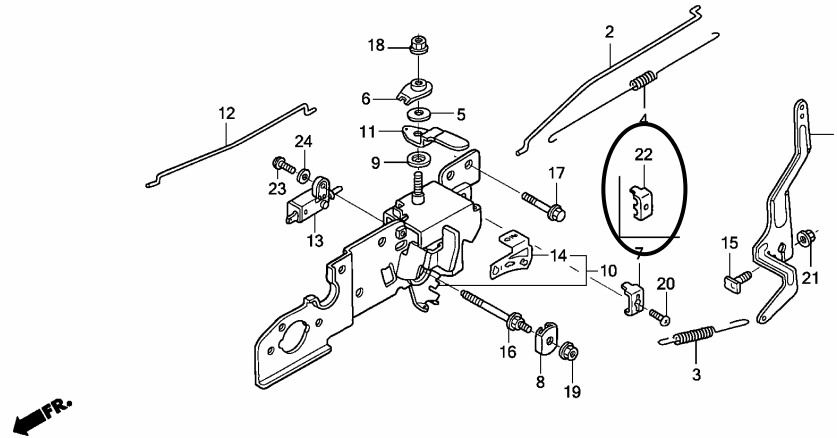

ZOY0E2203C

E-22-3	2		16555-ZM0-000	ROD, GOVERNOR	1	1407409	N1A, N5A
		A	16555-ZOL-800	1	1407410	N1A, N5A
	7	L	16576-891-000	HOLDER, CABLE	1	1077417	N1A, N5A
	22	D	16617-VG3-000	HOLDER, CABLE	1	1077418	N1A, N5A

NOTE A:PART NO.CHANGE D:NEWLY PROVIDED E:PART NO.DELETION K:REQUIRED NO.CORRECTION L:APPLICATION SERIAL NO.CORRECTION
T:APPLICATION CORRECTION Z:REMARKS CHANGE



PARTS CATALOGUE NEWS

Honda Motor Co., Ltd. Service Division

PARTS CATALOGUE - CORRECTED

Printed in Japan

CODE NO.	BOOKLET TYPE	13Z0Y0E1
	MICRO-FICHE	13Z0Y0EA/FA/GA
PARTS CATALOGUE TITLE	GCV190A	
NEWS NO.	023	

Block No.	Ref. No.	Note	Part No.	Description	Reqd. QTY	Serial No.	Parts catalogue code
					GCV 190A		
E-22-1	2	T	16555-ZM0-000	ROD, GOVERNOR	1	----- 1407409	A1AE, A1AF, N1AF, N5AF
		T	16555-ZOL-800	1	----- -----	E1A2, R1A, R3A, S1A, S3A, S3H2
						1	1407410 -----

NOTE A:PART NO.CHANGE D:NEWLY PROVIDED E:PART NO.DELETION K:REQUIRED NO.CORRECTION L:APPLICATION SERIAL NO.CORRECTION
T:APPLICATION CORRECTION Z:REMARKS CHANGE



PARTS CATALOGUE NEWS

Honda Motor Co., Ltd. Service Division

PARTS CATALOGUE - CORRECTED

Printed in Japan

CODE NO.	BOOKLET TYPE	13Z0Y0E1
	MICRO- FICHE	13Z0Y0EA/FA/GA
PARTS CATALOGUE TITLE	GCV190A	
NEWS NO.	024	

Block No.	Ref. No.	Note	Part No.	Description	Reqd. QTY	Serial No.	Parts catalogue code	
					GCV 190A			
E-14	8	T	16100-Z0Y-003	CARBURETOR ASSY. (BB62J A) ...	1	----- 1225175	A1AE, A1AF, A1C, A1G7, A2G7, BHH, N1A, N1AF, N1G7, N1U, N2G7, N2U N5A, N5AF	
					1	-----	E1A2	
					1	1225176	-----	A1AE, A1AF, A1C, A1G7, A2G7, BHH, N1A, N1AF, N1G7, N1U, N2G7, N2U N5A, N5AF
					1	-----	1245690	S1A, S3A
					1	-----	1245691	-----
E-28	2	T	87135-ZE2-020	LABEL, E-SPEC (15.5X27.5)	1	-----	N1U, N2U	
					1	-----	S1A, S3A	

NOTE A:PART NO.CHANGE D:NEWLY PROVIDED E:PART NO.DELETION K:REQUIRED NO.CORRECTION L:APPLICATION SERIAL NO.CORRECTION
T:APPLICATION CORRECTION Z:REMARKS CHANGE



PARTS CATALOGUE NEWS

Honda Motor Co., Ltd. Service Division

PARTS CATALOGUE - CORRECTED

Printed in Japan

CODE NO.	BOOKLET TYPE	13Z0Y0E1
	MICRO-FICHE	13Z0Y0EA/FA/GA
PARTS CATALOGUE TITLE	GCV190A	
NEWS NO.	025	

Block No.	Ref. No.	Note	Part No.	Description	Reqd. QTY	Serial No.	Parts catalogue code
E-22				CONTROL (1)	GCV 190A		

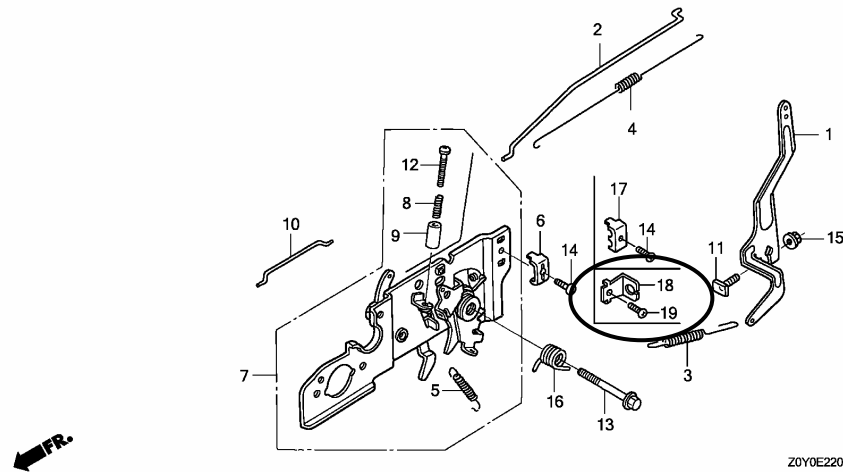

E-22	14	L	93500-05016-0A	SCREW, PAN, 5X16	1	-----	A1C, A1G7, A2G7, N1G7, N1U, N2G7, N2U
------	----	---	----------------	------------------------	---	-------	---------------------------------------

NOTE A:PART NO.CHANGE D:NEWLY PROVIDED E:PART NO.DELETION K:REQUIRED NO.CORRECTION L:APPLICATION SERIAL NO.CORRECTION
T:APPLICATION CORRECTION Z:REMARKS CHANGE

PARTS CATALOGUE NEWS

BOOKNo.:13ZOY0E1

Block No.	Ref. No.	Note	Part No.	Description	Reqd. QTY	Serial No.	Parts catalogue code
					1	----- 1077417	BHH
	17	T	16617-VG3-000	HOLDER, CABLE	1	1077418 -----	A1C,A1G7,A2G7,N1G7,N1U,N2G7,N2U
	18	D	16617-Z0L-800	HOLDER, CABLE	1	1077418 -----	BHH
	19	D	93500-05008-0A	SCREW, PAN, 5X8	1	1077418 -----	BHH

NOTE A:PART NO.CHANGE D:NEWLY PROVIDED E:PART NO.DELETION K:REQUIRED NO.CORRECTION L:APPLICATION SERIAL NO.CORRECTION
T:APPLICATION CORRECTION Z:REMARKS CHANGE



PARTS CATALOGUE NEWS

Honda Motor Co., Ltd. Service Division

PARTS CATALOGUE - CORRECTED

Printed in Japan

CODE NO.	BOOKLET TYPE	13Z0Y0E1
	MICRO-FICHE	13Z0Y0EA/FA/GA
PARTS CATALOGUE TITLE	GCV190A	
NEWS NO.	026	

Block No.	Ref. No.	Note	Part No.	Description	Reqd. QTY	Serial No.	Parts catalogue code
					GCV 190A		
E-6	2	E	15625-ZE1-003	*PARTS NO. DELETION			
		D	15625-Z2L-801	PACKING, OIL FILLER CAP	1	-----	A1AF, A1C, N1A, N1AF, N5A, N5AF, S1A
	6	E	15650-ZM0-003	*PARTS NO. DELETION			
		D	15650-Z0L-000	GAUGE ASSY., OIL LEVEL	1	-----	A1AF, A1C, N1A, N1AF, N5A, N5AF, S1A
E-19	20	E	31105-Z0L-820	*PARTS NO. DELETION			
		D	31105-Z0L-821	FLYWHEEL ASSY.	1	-----	E1A2, R1A, R3A

NOTE A:PART NO.CHANGE D:NEWLY PROVIDED E:PART NO.DELETION K:REQUIRED NO.CORRECTION L:APPLICATION SERIAL NO.CORRECTION
T:APPLICATION CORRECTION Z:REMARKS CHANGE



PARTS CATALOGUE NEWS

Honda Motor Co., Ltd. Service Division

PARTS CATALOGUE - CORRECTED

Printed in Japan

CODE NO.	BOOKLET TYPE	13Z0Y0E1
	MICRO-FICHE	13Z0Y0EA/FA/GA
PARTS CATALOGUE NEWS	GCV190A	
NEWS NO.	027	

Block No.	Ref. No.	Note	Part No.	Description	Reqd. QTY	Serial No.	Parts catalogue code
					GCV 190A		

E-22-2 CHOKE BASE

ILLUSTRATION CORRECTED

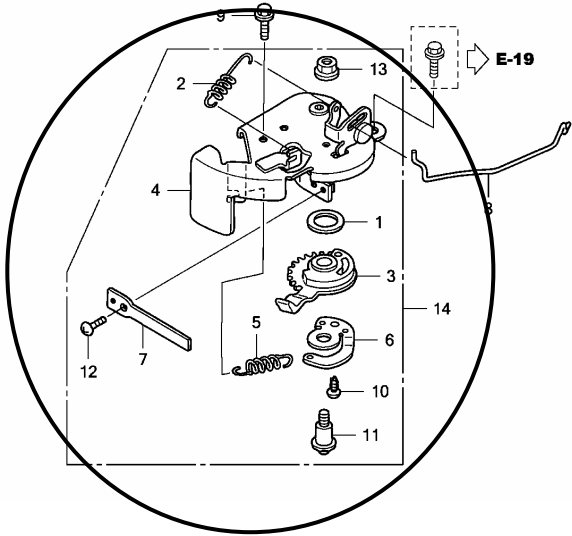

Z0Y0E2202B

E-22-2	14	D	16610-ZOL-800	LEVER ASSY., CHOKE	1	-----	R1A, R3A, S1A, S3A, S3H2
--------	----	---	---------------	--------------------------	---	-------	--------------------------

NOTE A:PART NO.CHANGE D:NEWLY PROVIDED E:PART NO.DELETION K:REQUIRED NO.CORRECTION L:APPLICATION SERIAL NO.CORRECTION
T:APPLICATION CORRECTION Z:REMARKS CHANGE



PARTS CATALOGUE NEWS

Honda Motor Co., Ltd. Service Division

PARTS CATALOGUE - CORRECTED

Printed in Japan

CODE NO.	BOOKLET TYPE	13Z0Y0E1
	MICRO-FICHE	13Z0Y0EA/FA/GA
PARTS CATALOGUE NEWS	GCV190A	
NEWS NO.	028	

Block No.	Ref. No.	Note	Part No.	Description	Reqd. QTY	Serial No.	Parts catalogue code
					GCV 190A		

E-12 FAN COVER

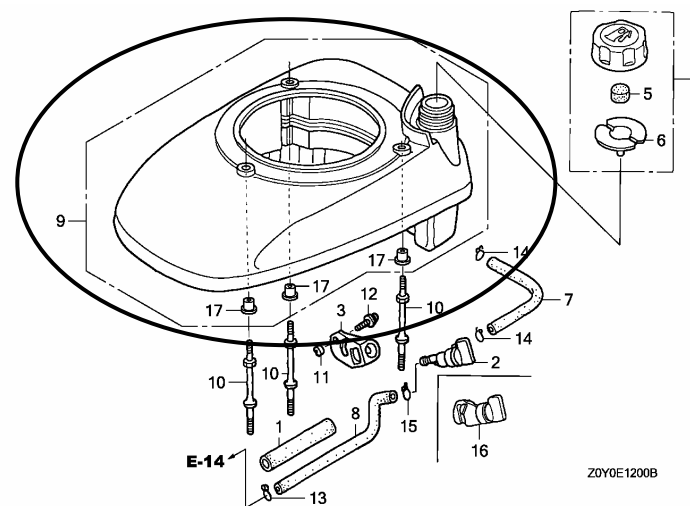

E-12	17	D	19619-ZL8-300	COLLAR, FAN COVER	3		
------	----	---	---------------	-------------------------	---	--	--

NOTE A:PART NO.CHANGE D:NEWLY PROVIDED E:PART NO.DELETION K:REQUIRED NO.CORRECTION L:APPLICATION SERIAL NO.CORRECTION
T:APPLICATION CORRECTION Z:REMARKS CHANGE



PARTS CATALOGUE NEWS

Honda Motor Co., Ltd. Service Division

PARTS CATALOGUE - CORRECTED

Printed in Japan

CODE NO.	BOOKLET TYPE	13Z0Y0E1
	MICRO-FICHE	13Z0Y0EA/FA/GA
PARTS CATALOGUE NEWS	GCV190A	
NEWS NO.	029	

Block No.	Ref. No.	Note	Part No.	Description	Reqd. QTY	Serial No.	Parts catalogue code
E-40				BLADE HOLDER			

ILLUSTRATION CORRECTED

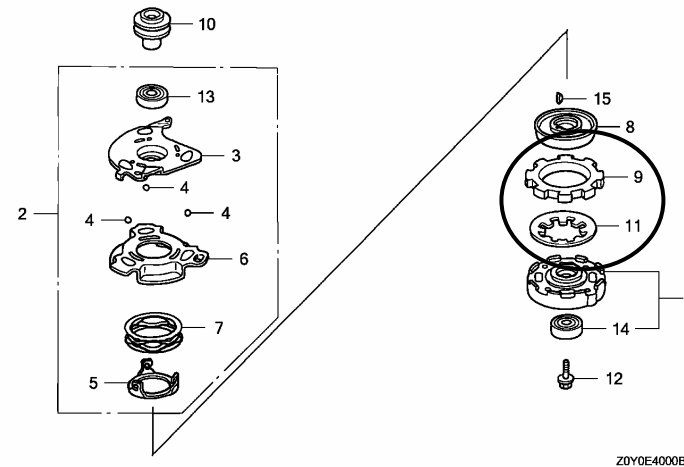

NOTE A:PART NO.CHANGE D:NEWLY PROVIDED E:PART NO.DELETION K:REQUIRED NO.CORRECTION L:APPLICATION SERIAL NO.CORRECTION
T:APPLICATION CORRECTION Z:REMARKS CHANGE



PARTS CATALOGUE NEWS

Honda Motor Co., Ltd. Service Division

Printed in Japan

CODE NO.	BOOKLET TYPE	13Z0Y0E1
	MICRO- FICHE	13Z0Y0EA/FA/GA
PARTS CATALOGUE NEWS	GCV190A	
NEWS NO.	030	

GCV190A-A2G4 TYPE sales parts information

NOTE: This Parts Catalogue News explains only the parts of the different model that are produced to conform to addition of the GCV190A-A2G4 type.

As for the parts not listed on this Parts Catalogue News, use the parts of the GCV190A-A2G7 type.

•Models, parts catalogue codes and applicable serial numbers

Model	Type		Parts catalogue type	Applicable engine serial No.	Applicable carburetor identification No.
GCV190A	A2G7	Base model	A2G7	GJAAA-1000001~	BB62J A / B
	A2G4	Additional model	A2G4		BB62J B

•Features of each type		Base type	Additional type
Specifications		Model	GCV190A
		Type	A2G7 A2G4
Crankshaft	N1 Type (Ø 22.2 x 135.7mm)		
	N2 Type (Ø 22.2 x 117.4mm)	●	●
Recoil starter		●	●
Flywheel brake		●	●

Block No.	Ref. No.	Part No.	Description	Reqd.QTY	Base Part No.	Parts catalogue code
				GCV 190A		
E-10	8	14711-ZL8-000	VALVE, IN.	1	14711-Z0J-000	
	11	14771-Z0J-000	RETAINER, VALVE SPRING	2	14771-ZE1-000	
E-11	1		STARTER ASSY., RECOIL	0	28400-Z0Y-013ZA	
			R280.....POWER RED			
		NH1.....BLACK	0	28400-Z0Y-013ZB		
	2		GRIP, STARTER	0	28461-ZL8-003	
	3		ROPE, RECOIL STARTER (LONG TYPE)	0	28462-ZL8-631	
4		NUT, FLANGE, 6MM	0	90201-ZM0-000		

BOOKNo.:13Z0Y0E1

Block No.	Ref. No.	Part No.	Description	Reqd.QTY	Base Part No.	Parts catalogue code
-----------	----------	----------	-------------	----------	---------------	----------------------

E-11-1 RECOIL STARTER (2)

Service	Item	F.R.T.
	GRIP, STARTER.....	0.1
	.STARTER ASSY., RECOIL	
	ROPE, RECOIL STARTER.....	0.3

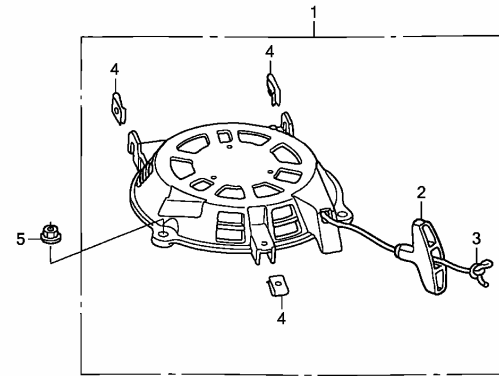

Z0Y0E1101

E-11-1	1	28400-Z0M-801	STARTER ASSY., RECOIL	1		
	2	28461-ZL8-003	GRIP, STARTER	1		
	3	28462-ZL8-003	ROPE, RECOIL STARTER	1		
	4	66871-KY2-700	NUT, UPPER COWL	3		
	5	90201-ZM0-000	NUT, FLANGE, 6MM	3		
E-12	2		COCK ASSY., FUEL	0	16950-ZG9-M03	
	3		BRACKET, FUEL COCK	0	16956-ZG9-M00	
	7	95001-55150-40	TUBE, FUEL, 5.3X150 (95001-55001-60M)	1	17701-ZOL-000	
	8	17702-ZM0-800	TUBE, FUEL	1	17702-ZM0-000	
	15	95002-02080	CLIP, TUBE (B8)	1	95002-50000	
	16	16950-ZM0-003	COCK ASSY., FUEL	1		

PARTS CATALOGUE NEWS

BOOKNo.:13ZOY0E1

Block No.	Ref. No.	Part No.	Description	Reqd.QTY GCV 190A	Base Part No.	Parts catalogue code
E-28		LABEL				

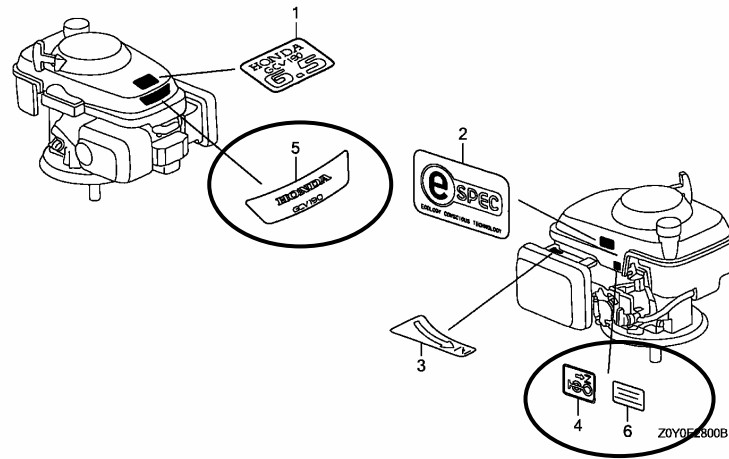

E-28	1		MARK, EMBLEM (6.5)	0	87101-ZOY-000	
	2		LABEL, E-SPEC (15.5X27.5)	0	87135-ZE2-020	
	5	87102-ZOY-V10	MARK, EMBLEM (GCV190)	1		
	6	87114-ZH7-840	LABEL, WARNING (NOT CERTIFIED FOR SALE)	1		



PARTS CATALOGUE NEWS

Honda Motor Co., Ltd. Service Division

PARTS CATALOGUE - CORRECTED

Printed in Japan

CODE NO.	BOOKLET TYPE	13Z0Y0E1
	MICRO-FICHE	13Z0Y0EA/FA/GA
PARTS CATALOGUE NEWS	GCV190A	
NEWS NO.	031	

Block No.	Ref. No.	Note	Part No.	Description	Reqd. QTY	Serial No.	Parts catalogue code
E-22-2				CHOKE BASE	GCV 190A		

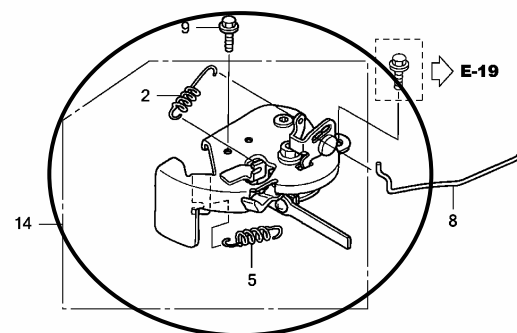

Z0Y0E2202C

E-22-2 1 E 16251-ZOL-800 *PARTS NO. DELETION

NOTE A:PART NO.CHANGE D:NEWLY PROVIDED E:PART NO.DELETION K:REQUIRED NO.CORRECTION L:APPLICATION SERIAL NO.CORRECTION
T:APPLICATION CORRECTION Z:REMARKS CHANGE

PARTS CATALOGUE NEWS

BOOKNo.:13ZOY0E1

Block No.	Ref. No.	Note	Part No.	Description	Reqd. QTY	Serial No.	Parts catalogue code
	3	E	16612-Z0L-800	*PARTS NO. DELETION	GCV 190A		
	4	E	16613-Z0L-800	*PARTS NO. DELETION			
	6	E	16616-Z0L-800	*PARTS NO. DELETION			
	7	E	16619-Z0L-800	*PARTS NO. DELETION			
	10	E	90102-SP1-003	*PARTS NO. DELETION			
	11	E	90141-KT8-000	*PARTS NO. DELETION			
	12	E	93500-04008-0H	*PARTS NO. DELETION			
	13	E	94050-05000	*PARTS NO. DELETION			

NOTE A:PART NO.CHANGE D:NEWLY PROVIDED E:PART NO.DELETION K:REQUIRED NO.CORRECTION L:APPLICATION SERIAL NO.CORRECTION
T:APPLICATION CORRECTION Z:REMARKS CHANGE



PARTS CATALOGUE NEWS

Honda Motor Co., Ltd. Service Division

PARTS CATALOGUE - CORRECTED

Printed in Japan

CODE NO.	BOOKLET TYPE	13Z0Y0E1
	MICRO-FICHE	13Z0Y0EA/FA/GA
PARTS CATALOGUE NEWS	GCV190A	
NEWS NO.	032	

Block No.	Ref. No.	Note	Part No.	Description	Reqd. QTY	Serial No.	Parts catalogue code
E-6				OIL PAN			

ILLUSTRATION CORRECTED

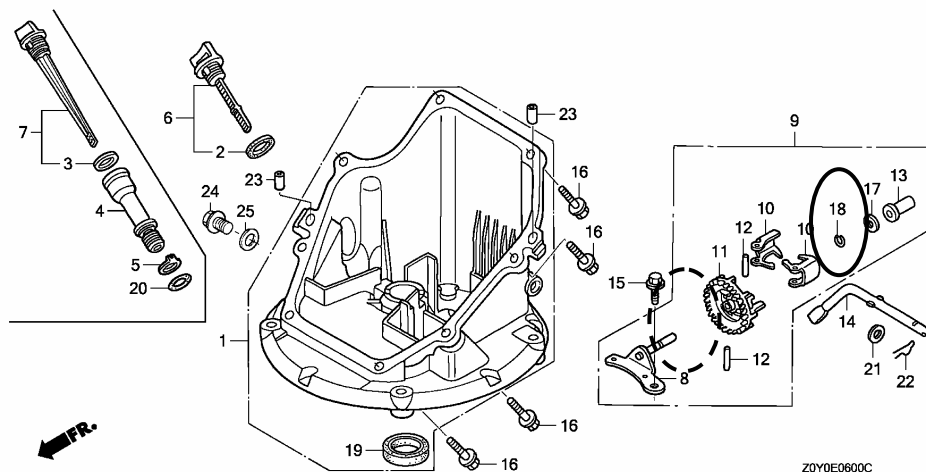

NOTE A:PART NO.CHANGE D:NEWLY PROVIDED E:PART NO.DELETION K:REQUIRED NO.CORRECTION L:APPLICATION SERIAL NO.CORRECTION
T:APPLICATION CORRECTION Z:REMARKS CHANGE



PARTS CATALOGUE NEWS

Honda Motor Co., Ltd. Service Division

CODE NO.	BOOKLET TYPE	13Z0Y0E1
	MICRO-FICHE	13Z0Y0EA/FA/GA
PARTS CATALOGUE NEWS	GCV190A	
NEWS NO.	033	

Printed in Japan

GCV190A-C1E,C2E,D1E AND D2E TYPES sales parts information

NOTE: This Parts Catalogue News explains only the parts of the different model that are produced to conform to addition of the GCV190A-C1E,C2E,D1E and D2E types.

As for the parts not listed on this Parts Catalogue News, use the parts of the GCV190A-E1A2 type.

•Models, parts catalogue codes and applicable serial numbers

Model	Type		Parts catalogue type	Applicable engine serial No.	Applicable carburetor identification No.
GCV190A	E1A2	Base type	E1A2	GJAAA-8000001 ~	BB62J B
	C1E	Additional type	C1E	GJAAA-1000001 ~	
	C2E		C2E		
	D1E		D1E		
	D2E		D2E		

•Features of each type		Base type	Additional type			
		GCV190A				
Specifications	Model	E1A2	C1E	C2E	D1E	D2E
	Type					
Crankshaft	20mm Ø x 133.8mm Straight					
	22.2mm Ø x 100.4mm Straight					
	22.2mm Ø x 117.4mm Straight			●		●
	22.2mm Ø x 135.7mm Straight	●	●		●	
	25mm Ø x 135.7mm Straight					
Spark arrester		(●)				
Flywheel brake		●	●	●		
Starter motor		●	●	●	●	●
Engine stop switch						

PARTS CATALOGUE NEWS

BOOKNo.:13ZOY0E1

Block No.	Ref. No.	Part No.	Description	Reqd.QTY	Base Part No.	Parts catalogue code
				GCV 190A		
E-7	1		CRANKSHAFT COMP.	0	13310-Z0Y-000	C2E,D2E
	2	13310-Z0Y-600	CRANKSHAFT COMP.	1		C2E,D2E
E-8	1	13010-Z0Y-014	RING SET, PISTON (STD.) (TEIKOKU)	1	13010-Z0Y-004	
	2	13101-Z0Y-010	PISTON	1	13101-Z0Y-000	
	4	13200-Z0Y-010	ROD ASSY., CONNECTING	1	13200-Z0Y-000	
E-10	8	14711-ZL8-000	VALVE, IN.	1	14711-Z0J-000	

E-12 FAN COVER

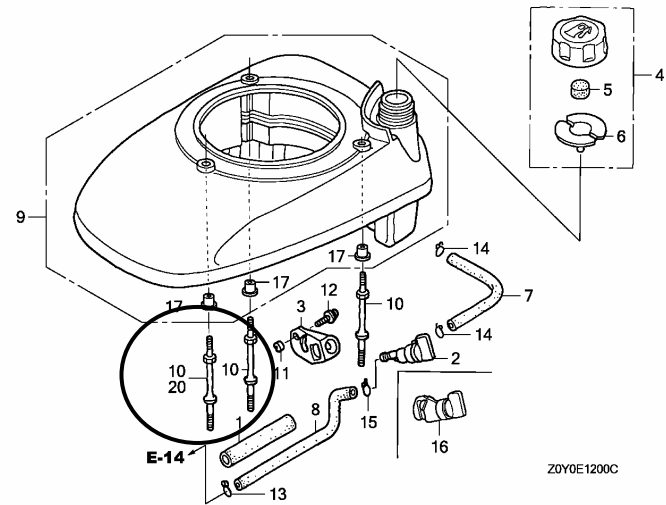

E-12	10	90043-ZL8-000	BOLT, STUD (H=42.5MM)	2	90043-ZL8-000	
	20	90043-Z0L-820	BOLT, STUD (H=37.5MM)	1		
E-16	1	18310-ZM0-000	MUFFLER COMP.	1	18310-Z0Y-000	
	6		ARRESTER COMP., SPARK	(0)	18350-ZL8-000	
	7		PLATE, ARRESTER NUMBER	(0)	18356-ZL8-000	

PARTS CATALOGUE NEWS

BOOKNo.:13ZOY0E1

Block No.	Ref. No.	Part No.	Description	Reqd.QTY	Base Part No.	Parts catalogue code
	8		SCREW, TAPPING, 4X6	(0)	90055-ZE1-000	
	9		ARRESTER KIT, SPARK	(0)	06180-Z0J-000	

E-19 FLYWHEEL

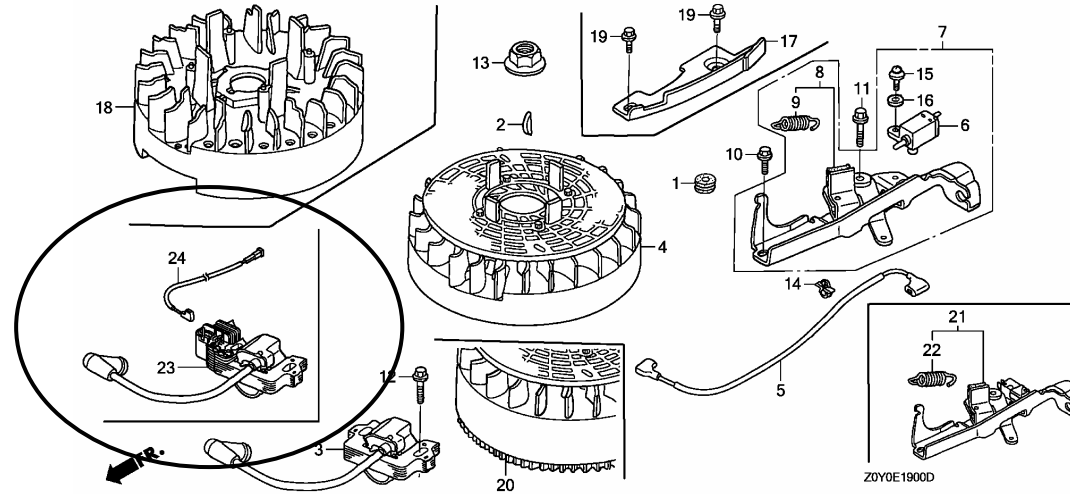

E-19	3		COIL ASSY., IGNITION (PHELON) (USE FOR F/W OF PHELON)	0	30500-Z0J-003	
	5	32195-Z0L-800	CORD, STOP SWITCH	1		D1E, D2E
	10		BOLT, FLANGE, 6X14(CT200)	0	90014-952-000	D1E, D2E
	11		BOLT, FLANGE, 6X23(CT200)	0	90002-Z0L-820	D1E, D2E
	17	19612-ZM0-J20	PLATE, SIDE	1		D1E, D2E
	19	90013-883-000	BOLT, FLANGE, 6X12(CT200)	2		D1E, D2E
	20	31105-Z0L-831	FLYWHEEL ASSY. (PHELON) (USE FOR IGN. COIL OF PHELON)	1	31105-Z0L-821	D1E, D2E
	21		BRAKE SUB ASSY.	0	75110-Z0L-821	D1E, D2E
	22		SPRING, BRAKE LEVER	0	75113-ZM0-000	D1E, D2E

PARTS CATALOGUE NEWS

BOOKNo.:13Z0Y0E1

Block No.	Ref. No.	Part No.	Description	Reqd.QTY	Base Part No.	Parts catalogue code
	23	30500-Z0L-821	COIL ASSY., IGNITION	1		
	24	32224-Z0Y-830	CORD, CHARGE COIL	1	D1E,D2E	

E-21 STARTER MOTOR

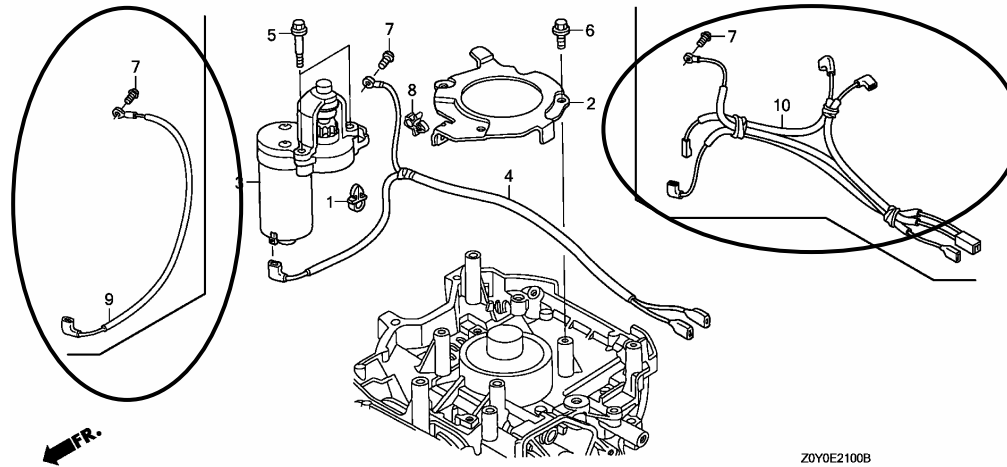

E-21	4		CORD, TERMINAL EARTH	0	32222-Z0L-820	
	8		CLIP A, CABLE (NIFCO)	0	90681-959-003	D1E,D2E
		22534-Z0L-820	HOLDER, WIRE	1	51125-Z0L-003	D1E,D2E
		22534-Z0L-820	1	90681-959-003	C1E,C2E
	9	32222-Z0L-830	CORD, TERMINAL EARTH	1		D1E,D2E
	10	32223-Z0L-820	CORD, COMBINATION	1		C1E,C2E
E-22	1	16551-ZM0-010	ARM, GOVERNOR	1		
	2	16555-Z0L-800	ROD, GOVERNOR	1		
	3	16561-ZM0-870	SPRING, GOVERNOR	1		
	4	16562-ZM0-000	SPRING, THROTTLE RETURN	1		

PARTS CATALOGUE NEWS

BOOKNo.:13ZOY0E1

Block No.	Ref. No.	Part No.	Description	Reqd.QTY	Base Part No.	Parts catalogue code
				GCV 190A		
	5	16576-ZE7-300	SPRING, LEVER	1		
	7	16580-ZM0-871	BASE COMP., CONTROL	1		
	8	16584-883-300	SPRING, CONTROL ADJUSTING	1		
	9	16599-ZG1-M10	COLLAR, STOPPER	1		
	10	16674-ZM0-000	ROD, CHOKE	1		
	11	90015-ZE5-010	BOLT, GOVERNOR ARM	1		
	12	90016-ZE7-W00	SCREW, RECESSED, 5X28	1		
	13	90016-ZM0-000	BOLT, FLANGE, 6X45(CT200)	1		
	14	93500-05016-0A	SCREW, PAN, 5X16	1		
	15	94050-06000	NUT, FLANGE, 6MM	1		
	17	16617-VG3-000	HOLDER, CABLE	1		
E-22-1	1		ARM, GOVERNOR	0	16551-ZM0-010	
	2		ROD, GOVERNOR	0	16555-ZOL-800	
	3		SPRING, GOVERNOR	0	16561-ZM0-000	
	4		SPRING, THROTTLE RETURN	0	16562-ZM0-000	
	5		SPACER, CONTROL LEVER	0	16578-ZOL-810	
	6		BASE COMP., CONTROL	0	16580-ZOL-810	
	7		LEVER, CHOKE	0	16612-ZOL-810	
	8		GROMMET, CHOKE ROD	0	16613-893-000	
	9		ROD, CHOKE	0	16674-ZOL-810	
	10		BOLT, GOVERNOR ARM	0	90015-ZE5-010	
	11		BOLT, FLANGE, 6X45(CT200)	0	90016-ZE8-000	
	12		NUT, FLANGE, 6MM	0	94050-06000	
	13		CIRCLIP, EXTERNAL, 14MM	0	94511-14000	

PARTS CATALOGUE NEWS

BOOKNo.:13Z0Y0E1

Block No.	Ref. No.	Part No.	Description	Reqd.QTY GCV 190A	Base Part No.	Parts catalogue code
E-28		LABEL				

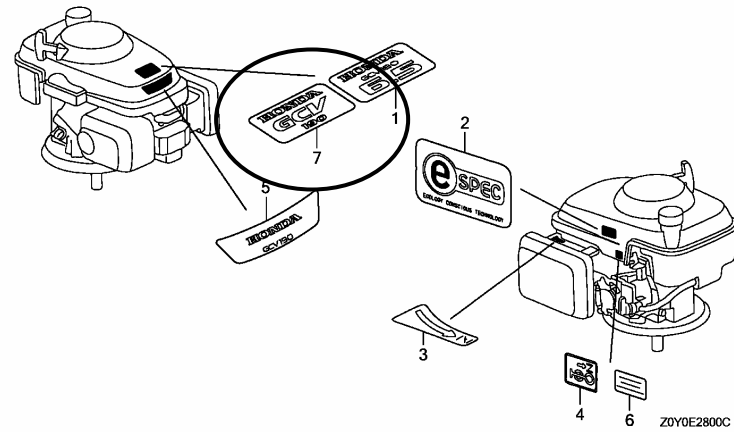

E-28	1		MARK, EMBLEM (6.5)	0	87101-Z0Y-000	
	6	87114-ZH7-840	LABEL, WARNING (NOT CERTIFIED FOR SALE)	1		
	7	87101-Z0Y-010	MARK, EMBLEM (GCV190)	1		



PARTS CATALOGUE NEWS

Honda Motor Co., Ltd. Service Division

PARTS CATALOGUE - CORRECTED

Printed in Japan

CODE NO.	BOOKLET TYPE	13Z0Y0E1
	MICRO-FICHE	13Z0Y0EA/FA/GA
PARTS CATALOGUE NEWS	GCV190A	
NEWS NO.	034	

Block No.	Ref. No.	Note	Part No.	Description	Reqd. QTY	Serial No.		Parts catalogue code
					GCV 190A			
E-11	1	D	28400-Z0Y-V20ZC	STARTER ASSY., RECOIL *T98*.....MTD RED	1	-----	-----	S3A
E-12	9	T	19610-Z0L-000ZA	COVER COMP., FAN *NH1*.....BLACK	1	-----	-----	A1AE, A1AF, A1C, A1G7, A2G4, A2G7, BHH, N1A, N1AF, N1G7, N1U, N2G7 N2U, N5A, N5AF
		D	19610-Z0L-800ZE	*T98*.....MTD RED	1	-----	-----	S3A
		D	19610-Z0L-800ZF	*T98B*.....MTD RED	1	-----	-----	S3A

NOTE A:PART NO.CHANGE D:NEWLY PROVIDED E:PART NO.DELETION K:REQUIRED NO.CORRECTION L:APPLICATION SERIAL NO.CORRECTION
T:APPLICATION CORRECTION Z:REMARKS CHANGE

February 11, 2007



PARTS CATALOGUE NEWS

Honda Motor Co., Ltd. Service Division

PARTS CATALOGUE - CORRECTED

Printed in Japan

CODE NO.	BOOKLET TYPE	13Z0Y0E1
	MICRO-FICHE	13Z0Y0EA/FA/GA
PARTS CATALOGUE NEWS	GCV190A	
NEWS NO.	035	

Block No.	Ref. No.	Note	Part No.	Description	Reqd. QTY	Serial No.	Parts catalogue code
E-21	8	T	51125-ZOL-003	HOLDER, WIRE (FASTEX)	1	-----	E1A2

NOTE A:PART NO.CHANGE D:NEWLY PROVIDED E:PART NO.DELETION K:REQUIRED NO.CORRECTION L:APPLICATION SERIAL NO.CORRECTION
T:APPLICATION CORRECTION Z:REMARKS CHANGE



PARTS CATALOGUE NEWS

Honda Motor Co., Ltd. Service Division

PARTS CATALOGUE - CORRECTED

Printed in Japan

CODE NO.	BOOKLET TYPE	13Z0Y0E1
	MICRO-FICHE	13Z0Y0EA/FA/GA
PARTS CATALOGUE NEWS	GCV190A	
NEWS NO.	036	

Block No.	Ref. No.	Note	Part No.	Description	Reqd. QTY	Serial No.		Parts catalogue code
					GCV 190A			
E-19	17	T	19612-ZM0-J20	PLATE, SIDE	1	-----	-----	D1E, D2E
		A	19612-Z0L-000	1	-----	-----	BHH, N1A, N1AF, N1G7, N1U, N2G7, N2U, N5A, N5AF
E-22-2	2	E	16592-ZJ1-000	*PARTS NO. DELETION				
		D	16592-Z2D-800	SPRING, RETURN	1	-----	-----	R1A, R3A, S1A, S3A, S3H2
	5	E	16614-Z0L-800	*PARTS NO. DELETION				
		D	16614-Z2D-800	SPRING, CHOKE LEVER	1	-----	-----	R1A, R3A, S1A, S3A, S3H2
	14	E	16610-Z0L-800	*PARTS NO. DELETION				
D		16610-Z2D-801	LEVER ASSY., CHOKE	1	-----	-----	R1A, R3A, S1A, S3A, S3H2	
E-28	6	D	87114-ZH7-810	LABEL, WARNING (NOT CERTIFIED FOR SALE)	1	-----	-----	N1U, N2U
		D	87114-ZH7-820	1	-----	1516950	S1A, S3A
	A	87114-ZH7-821	1	-----	-----	A1AE, A1AF, A1C, BHH, E1A2, N1A, N1AF, N5A, N5AF, R1A, R3A	
				1	1516951	-----	S1A, S3A	

NOTE A:PART NO.CHANGE D:NEWLY PROVIDED E:PART NO.DELETION K:REQUIRED NO.CORRECTION L:APPLICATION SERIAL NO.CORRECTION
T:APPLICATION CORRECTION Z:REMARKS CHANGE



PARTS CATALOGUE NEWS

Honda Motor Co., Ltd. Service Division

PARTS CATALOGUE - CORRECTED

Printed in Japan

CODE NO.	BOOKLET TYPE	13Z0Y0E1
	MICRO-FICHE	13Z0Y0EA/FA/GA
PARTS CATALOGUE NEWS	GCV190A	
NEWS NO.	037	

Block No.	Ref. No.	Note	Part No.	Description	Reqd. QTY	Serial No.	Parts catalogue code
					GCV 190A		

E-12 FAN COVER

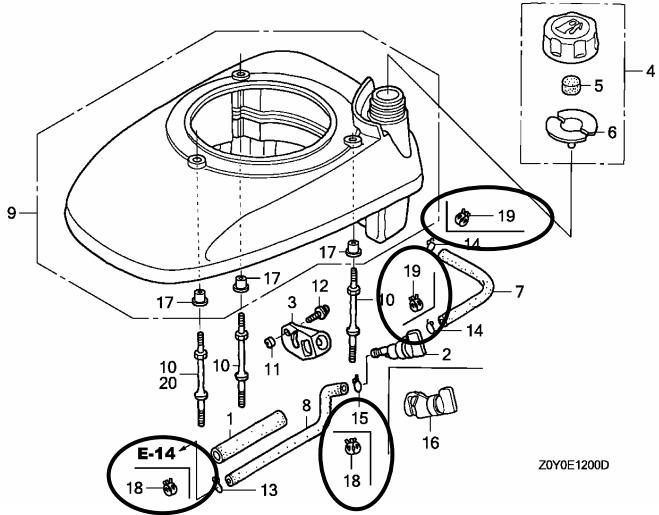

NOTE A:PART NO.CHANGE D:NEWLY PROVIDED E:PART NO.DELETION K:REQUIRED NO.CORRECTION L:APPLICATION SERIAL NO.CORRECTION
T:APPLICATION CORRECTION Z:REMARKS CHANGE

PARTS CATALOGUE NEWS

BOOKNo.:13ZOY0E1

Block No.	Ref. No.	Note	Part No.	Description	Reqd. QTY	Serial No.		Parts catalogue code
					GCV 190A			
E-12	2	L	16950-ZG9-M03	COCK ASSY., FUEL	1	-----	-----	A1AE, A1AF, A1C, A1G7, A2G7, BHH, N1A, N1AF, N1G7, N1U, N2G7, N2U N5A, N5AF
					1	-----	1516950	S1A, S3A
	3	L	16956-ZG9-M00	BRACKET, FUEL COCK	1	-----	-----	A1AE, A1AF, A1C, A1G7, A2G7, BHH, N1A, N1AF, N1G7, N1U, N2G7, N2U N5A, N5AF
					1	-----	1516950	S1A, S3A
	7	T	95001-55150-40	TUBE, FUEL, 5.3X150 (95001-55001-60M)	1	-----	-----	A2G4, C1E, C2E, D1E, D2E, E1A2, R1A, R3A, S3H2
					1	-----	1516950	S1A, S3A
	A		91425-ZOL-801	TUBE, FUEL, 5.3X150(FKM)	1	1516951	-----	S1A, S3A
	8	L	17702-ZM0-000	TUBE, FUEL	1	-----	-----	A1AE, A1AF, A1C, A1G7, A2G7, BHH, N1A, N1AF, N1G7, N1U, N2G7, N2U N5A, N5AF
					1	-----	1516950	S1A, S3A
	D		17702-ZOL-801	TUBE, FUEL (FKM)	1	1516951	-----	S1A, S3A
	13	L	95002-02080	CLIP, TUBE (B8)	1	-----	-----	A1AE, A1AF, A1C, A1G7, A2G4, A2G7, BHH, C1E, C2E, D1E, D2E, E1A2, N1A N1AF, N1G7, N1U, N2G7, N2U, N5A, N5AF, R1A, R3A, S3H2
					1	-----	1516950	S1A, S3A
	14	L	95002-02100	CLIP, TUBE (B10)	2	-----	-----	A1AE, A1AF, A1C, A1G7, A2G4, A2G7, BHH, C1E, C2E, D1E, D2E, E1A2, N1A N1AF, N1G7, N1U, N2G7, N2U, N5A, N5AF, R1A, R3A, S3H2
					2	-----	1516950	S1A, S3A
			95002-02100	2	-----	-----	C1E, C2E, D1E, D2E
	15	L	95002-50000	CLIP, TUBE (C9)	1	-----	-----	A1AE, A1AF, A1C, A1G7, A2G7, BHH, N1A, N1AF, N1G7, N1U, N2G7, N2U N5A, N5AF
					1	-----	1516950	S1A, S3A
	16	T	16950-ZM0-003	COCK ASSY., FUEL	1	-----	-----	A2G4
					1	1516951	-----	S1A, S3A
	D		95002-40800-08	CLAMP, TUBE (D8)	2	1516951	-----	S1A, S3A

NOTE A:PART NO.CHANGE D:NEWLY PROVIDED E:PART NO.DELETION K:REQUIRED NO.CORRECTION L:APPLICATION SERIAL NO.CORRECTION
T:APPLICATION CORRECTION Z:REMARKS CHANGE

PARTS CATALOGUE NEWS

BOOKNo.:13ZOY0E1

Block No.	Ref. No.	Note	Part No.	Description	Reqd. QTY		Serial No.		Parts catalogue code
						GCV 190A			
	19	D	95002-41000-08	CLAMP, TUBE (D10)	2		1516951	-----	S1A,S3A
E-14	8		16100-Z0Y-802	CARBURETOR ASSY. (BB62K B) ...	1		-----	-----	R1A,R3A,S3H2
					1		1245691	1516950	S1A,S3A
		A	16100-Z0Y-821	CARBURETOR ASSY. (BB65C A) ...	1		1516951	-----	S1A,S3A

NOTE A:PART NO.CHANGE D:NEWLY PROVIDED E:PART NO.DELETION K:REQUIRED NO.CORRECTION L:APPLICATION SERIAL NO.CORRECTION
T:APPLICATION CORRECTION Z:REMARKS CHANGE



PARTS CATALOGUE NEWS

Honda Motor Co., Ltd. Service Division

PARTS CATALOGUE - CORRECTED

Printed in Japan

CODE NO.	BOOKLET TYPE	13Z0Y0E1
	MICRO-FICHE	13Z0Y0EA/FA/GA
PARTS CATALOGUE NEWS	GCV190A	
NEWS NO.	038	

Block No.	Ref. No.	Note	Part No.	Description	Reqd. QTY	Serial No.	Parts catalogue code
E-12	9	E	19610-ZOL-800ZF	*PARTS NO. DELETION	GCV 190A		

NOTE A:PART NO. CHANGE D:NEWLY PROVIDED E:PART NO.DELETION K:REQUIRED NO. CORRECTION L:APPLICATION SERIAL NO. CORRECTION
T:APPLICATION CORRECTION Z:REMARKS CHANGE



PARTS CATALOGUE NEWS

Honda Motor Co., Ltd. Service Division

Printed in Japan

CODE NO.	BOOKLET TYPE	13Z0Y0E1
	MICRO- FICHE	13Z0Y0EA/FA/GA
PARTS CATALOGUE NEWS	GCV190A	
NEWS NO.	039	

GCV190A-A3G7,A4G4,A4G7,C3E AND C4E TYPES sales parts information

NOTE: This Parts Catalogue News explains only the parts of the different model that are produced to conform to addition of the GCV190A-A3G7,A4G4,A4G7,C3E and C4E types.

As for the parts not listed on this Parts Catalogue News, use the parts of the GCV190A-A1G7,A2G4,A2G7,C1E and C2E types.

•Models, parts catalogue codes and applicable serial numbers

Model	Type		Parts catalogue type	Applicable engine serial No.	Applicable carburetor identification No.
GCV190A	A1G7	Base type	A1G7	GJAAA-1000001~	BB62J A / B
	A3G7	Additional type	A3G7		BB65B A
	A2G4	Base type	A2G4		BB62J B
	A4G4	Additional type	A4G4		BB65B A
	A2G7	Base type	A2G7		BB62J A / B
	A4G7	Additional type	A4G7		BB65B A
	C1E	Base type	C1E		BB62J B
	C3E	Additional type	C3E		BB65B A
	C2E	Base type	C2E		BB62J B
	C4E	Additional type	C4E		BB65B A

•Features of each type		Base type	Additional type	Base type	Additional type	Base type	Additional type	Base type	Additional type	Base type	Additional type
Model		GCV190A									
Type		A1G7	A3G7	A2G4	A4G4	A2G7	A4G7	C1E	C3E	C2E	C4E
Specifications											
Crankshaft	20mm Ø X 133.8mm Straight (HRD TYPE)										
	22.2mm Ø X 100.4mm Straight (N5 TYPE)										
	22.2mm Ø X 117.4mm Straight (N2 TYPE)			●		●				●	
	25mm Ø X 117.4mm Straight (N4 TYPE)				●		●				●
	22.2mm Ø X 135.7mm Straight (N1 TYPE)	●						●			
	25mm Ø X 135.7mm Straight (N3 TYPE)		●						●		
Spark arrester											
Flywheel brake		●	●	●	●	●	●	●	●	●	●
Starter motor								●	●	●	●
Engine stop switch		●	●	●	●	●	●				

PARTS CATALOGUE NEWS

BOOKNo. : 13ZOY0E1

Block No.	Ref. No.	Part No.	Description	Reqd. QTY	Base Part No.	Parts catalogue code
-----------	----------	----------	-------------	-----------	---------------	----------------------

E-7 CRANKSHAFT

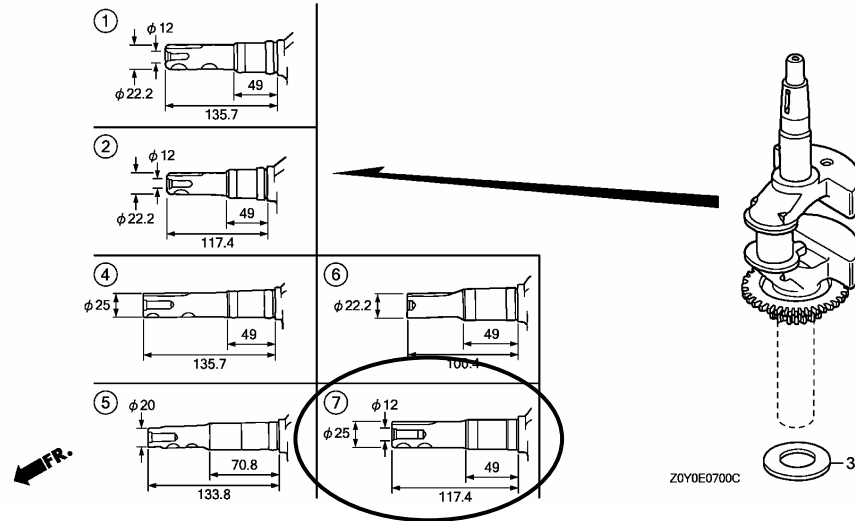

E-7	1		CRANKSHAFT COMP.	0	13310-ZOY-000	A3G7, C3E
	2		CRANKSHAFT COMP.	0	13310-ZOY-600	A4G4, A4G7, C4E
	4	13310-ZOY-610	CRANKSHAFT COMP.	1		A3G7, C3E
	7	13310-Z2D-620	CRANKSHAFT COMP.	1		A4G4, A4G7, C4E
E-8	1	13010-ZOY-014	RING SET, PISTON (STD.) (TEIKOKU)	1	13010-ZOY-004	A3G7, A4G4, A4G7
	2	13101-ZOY-010	PISTON	1	13101-ZOY-000	A3G7, A4G4, A4G7
	4	13200-ZOY-010	ROD ASSY., CONNECTING	1	13200-ZOY-000	A3G7, A4G4, A4G7
E-10	8	14711-ZL8-000	VALVE, IN. (TECHNOSTAR)	1		A3G7, A4G7
		14711-Z0J-000	VALVE, IN. (ROCKNEL)	1		A4G4, C3E, C4E
	11	14771-Z0J-000	RETAINER, VALVE SPRING	2	14771-ZE1-000	A3G7, A4G7
E-11	1	STARTER ASSY., RECOIL *R280*..... POWER RED	0	28400-ZOY-013ZA	A3G7, A4G7, C3E, C4E	

PARTS CATALOGUE NEWS

BOOKNo. : 13ZOYOE1

Block No.	Ref. No.	Part No.	Description	Reqd. QTY	Base Part No.	Parts catalogue code
				GCV 190A		
E-11-1	3	28462-ZL8-631	ROPE, RECOIL STARTER (LONG TYPE)	1	28462-ZL8-003	A4G4
	4	66871-611-000	NUT, CENTER PANEL	3	66871-KY2-700	A4G4
E-12	2		COCK ASSY., FUEL	0	16950-ZG9-M03	A3G7, A4G7
	3		BRACKET, FUEL COCK	0	16956-ZG9-M00	A3G7, A4G7
	4	17620-Z0M-000	CAP ASSY., FUEL TANK	1	17620-ZL8-013	A3G7, A4G4, A4G7
	5	17622-888-010	SPONGE, FUEL CAP BREATHER	1	17622-ZL8-003	A3G7, A4G4, A4G7
	6	17624-ZE7-000	PACKING, FUEL CAP	1	17624-ZL8-003	A3G7, A4G4, A4G7
	7	95001-55150-40	TUBE, FUEL, 5.3X150 (95001-55001-60M)	1	17701-Z0L-000	A3G7, A4G7
	8	17702-ZM0-800	TUBE, FUEL	1	17702-ZM0-000	A3G7, A4G7
	9		COVER COMP., FAN *R280*..... POWER RED	0	19610-Z0L-000ZD	A3G7, A4G4, A4G7
			R280..... POWER RED	0	19610-Z0L-820ZB	C3E, C4E
	15	95002-02080	CLIP, TUBE (B8)	1	95002-50000	A3G7, A4G7
	16	16950-ZM0-003	COCK ASSY., FUEL	1		A3G7, A4G7
E-14	8	16100-Z0Y-811	CARBURETOR ASSY. (BB65B A) ...	1	16100-Z0Y-013	
E-22	7	16580-ZM0-872	BASE COMP., CONTROL	1	16580-ZM0-871	
E-28	1		MARK, EMBLEM (GCV190 6.5)	0	87101-Z0Y-000	A3G7, A4G7
	5	87102-Z0Y-V11	MARK, EMBLEM (GCV190)	1	87102-Z0Y-V10	A4G4
	6	87114-ZH7-840	LABEL, WARNING (NOT CERTIFIED FOR SALE)	1		A3G7, A4G7
	7	87101-Z0Y-010	MARK, EMBLEM (GCV190)	1		A3G7, A4G7



PARTS CATALOGUE NEWS

Honda Motor Co., Ltd. Service Division

PARTS CATALOGUE - CORRECTED

Printed in Japan

CODE NO.	BOOKLET TYPE	13Z0Y0E1
	MICRO- FICHE	13Z0Y0EA/FA/GA
PARTS CATALOGUE NEWS	GCV190A	
NEWS NO.	040	

Block No.	Ref. No.	Note	Part No.	Description	Reqd. QTY	Serial No.	Parts catalogue code		
					GCV 190A				
E-12	7	T	95001-55150-40	TUBE, FUEL, 5.3X150 (95001-55001-60M)	1	-----	A2G4, A3G7, A4G4, A4G7, C1E, C2E, C3E, C4E, D1E, D2E, S3H2		
					1	1489846	A1AE, A1AF, A1C, BHH, E1A2, N1A, N1AF, N5A, N5AF, R1A, R3A		
					1	1516950	S1A, S3A		
		T			91425-Z0L-801	TUBE, FUEL, 5.3X150 (FKM)	1	1489847	A1AE, A1AF, A1C, BHH, E1A2, N1A, N1AF, N5A, N5AF, R1A, R3A
							1	1516951	S1A, S3A
							8	T	17702-ZM0-800
	1	1489846	A1AE, A1AF, A1C, BHH, E1A2, N1A, N1AF, N5A, N5AF, R1A, R3A						
	T	17702-Z0L-801	TUBE, FUEL (FKM)	1	1489847	A1AE, A1AF, A1C, BHH, E1A2, N1A, N1AF, N5A, N5AF, R1A, R3A			
				1	1516951	S1A, S3A			
				L	95002-02080	CLIP, TUBE (B8)		1	
	1	1489846	A1AE, A1AF, A1C, BHH, E1A2, N1A, N1AF, N5A, N5AF, R1A, R3A						
	1	1516950	S1A, S3A						

NOTE A:PART NO. CHANGE D:NEWLY PROVIDED E:PART NO. DELETION K:REQUIRED NO. CORRECTION L:APPLICATION SERIAL NO. CORRECTION
T:APPLICATION CORRECTION Z:REMARKS CHANGE

PARTS CATALOGUE NEWS

BOOKNo. : 13ZOY0E1

Block No.	Ref. No.	Note	Part No.	Description	Reqd. QTY	Serial No.		Parts catalogue code
					GCV 190A			
	14	L	95002-02100	CLIP, TUBE (B10)	2	-----	-----	A1G7, A2G4, A2G7, A3G7, A4G4, A4G7, C1E, C2E, C3E, C4E, D1E, D2E N1G7, N1U, N2G7, N2U, S3H2
					2	-----	1489846	A1AE, A1AF, A1C, BHH, E1A2, N1A, N1AF, N5A, N5AF, R1A, R3A
					2	-----	1516950	S1A, S3A
	15	T	95002-02080	CLIP, TUBE (B8)	1	-----	-----	A2G4, A3G7, A4G4, A4G7, C1E, C2E, C3E, C4E, D1E, D2E, S3H2
					1	-----	1489846	A1AE, A1AF, A1C, BHH, E1A2, N1A, N1AF, N5A, N5AF, R1A, R3A
	18	T	95002-40800-08	CLAMP, TUBE (D8)	2	1489847	-----	A1AE, A1AF, A1C, BHH, E1A2, N1A, N1AF, N5A, N5AF, R1A, R3A
					2	1516951	-----	S1A, S3A
	19	T	95002-41000-08	CLAMP, TUBE (D10)	2	1489847	-----	A1AE, A1AF, A1C, BHH, E1A2, N1A, N1AF, N5A, N5AF, R1A, R3A
					2	1516951	-----	S1A, S3A
E-14	8	L	16100-ZOY-013	CARBURETOR ASSY. (BB62J B) ...	1	-----	-----	A2G4, C1E, C2E, D1E, D2E
					1	-----	1489846	E1A2
					1	1225176	-----	A1G7, A2G7, N1G7, N1U, N2G7, N2U
					1	1225176	1489846	A1AE, A1AF, A1C, BHH, N1A, N1AF, N5A, N5AF
		L	16100-ZOY-802	CARBURETOR ASSY. (BB62K B) ...	1	-----	-----	S3H2
					1	-----	1489846	R1A, R3A
					1	1245691	1516950	S1A, S3A
		T	16100-ZOY-811	CARBURETOR ASSY. (BB65B A) ...	1	-----	-----	A3G7, A4G4, A4G7, C3E, C4E
					1	1489847	-----	A1AE, A1AF, A1C, BHH, E1A2, N1A, N1AF, N5A, N5AF
		T	16100-ZOY-821	CARBURETOR ASSY. (BB65C A) ...	1	1489847	-----	R1A, R3A
					1	1516951	-----	S1A, S3A

NOTE A:PART NO. CHANGE D:NEWLY PROVIDED E:PART NO. DELETION K:REQUIRED NO. CORRECTION L:APPLICATION SERIAL NO. CORRECTION
T:APPLICATION CORRECTION Z:REMARKS CHANGE

July 16, 2007



PARTS CATALOGUE NEWS

Honda Motor Co., Ltd. Service Division

PARTS CATALOGUE - CORRECTED

Printed in Japan

CODE NO.	BOOKLET TYPE	13Z0Y0E1
	MICRO-FICHE	13Z0Y0EA/FA/GA
PARTS CATALOGUE NEWS	GCV190A	
NEWS NO.	041	

Block No.	Ref. No.	Note	Part No.	Description	Reqd. QTY	Serial No.	Parts catalogue code
					GCV 190A		
E-28	6	T	87114-ZH7-840	LABEL, WARNING (NOT CERTIFIED FOR SALE)	1	-----	A2G4, A3G7, A4G4, A4G7, C1E, C2E, C3E, C4E, D1E, D2E
					1	1160623	A1G7, A2G7, N1G7, N2G7, S3H2

NOTE A:PART NO. CHANGE D:NEWLY PROVIDED E:PART NO.DELETION K:REQUIRED NO. CORRECTION L:APPLICATION SERIAL NO. CORRECTION
T:APPLICATION CORRECTION Z:REMARKS CHANGE

July 22, 2007



PARTS CATALOGUE NEWS

Honda Motor Co., Ltd. Service Division

PARTS CATALOGUE - CORRECTED

Printed in Japan

CODE NO.	BOOKLET TYPE	13Z0Y0E1
	MICRO-FICHE	13Z0Y0EA/FA/GA
PARTS CATALOGUE NEWS	GCV190A	
NEWS NO.	042	

Block No.	Ref. No.	Note	Part No.	Description	Reqd. QTY	Serial No.	Parts catalogue code
					GCV 190A		
E-11-1	3	E	28462-ZL8-003	*PARTS NO. DELETION			
		T	28462-ZL8-631	ROPE, RECOIL STARTER (LONG TYPE)	1	-----	A2G4, A4G4

NOTE A:PART NO. CHANGE D:NEWLY PROVIDED E:PART NO.DELETION K:REQUIRED NO. CORRECTION L:APPLICATION SERIAL NO. CORRECTION
T:APPLICATION CORRECTION Z:REMARKS CHANGE



PARTS CATALOGUE NEWS

Honda Motor Co., Ltd. Service Division

PARTS CATALOGUE - CORRECTED

Printed in Japan

CODE NO.	BOOKLET TYPE	13Z0Y0E1
	MICRO- FICHE	13Z0Y0EA/FA/GA
PARTS CATALOGUE NEWS	GCV190A	
NEWS NO.	043	

Block No.	Ref. No.	Note	Part No.	Description	Reqd. QTY	Serial No.	Parts catalogue code
					GCV 190A		
E-8	1	L	13010-Z0Y-004	RING SET, PISTON (STD.) (TEIKOKU)	1	----- 1575725	A1AE, A1AF, A1C, A1G7, A2G4, A2G7, BHH, N1A, N1AF, N1G7, N1U, N2G7 N2U, N5A, N5AF, S1A, S3A, S3H2
				1	----- 8017196	E1A2, R1A, R3A	
		T	13010-Z0Y-014	1	----- -----	A3G7, A4G4, A4G7, C1E, C2E, C3E, C4E, D1E, D2E
				1	1575726 -----	A1AE, A1AF, A1C, A1G7, A2G4, A2G7, BHH, N1A, N1AF, N1G7, N1U, N2G7 N2U, N5A, N5AF, S1A, S3A, S3H2	
	2	L	13101-Z0Y-000	PISTON	1	8017197 -----	E1A2, R1A, R3A
					1	----- 1575725	A1AE, A1AF, A1C, A1G7, A2G4, A2G7, BHH, N1A, N1AF, N1G7, N1U, N2G7 N2U, N5A, N5AF, S1A, S3A, S3H2
		T	13101-Z0Y-010	1	----- 8017196	E1A2, R1A, R3A
					1	----- -----	A3G7, A4G4, A4G7, C1E, C2E, C3E, C4E, D1E, D2E
1	1575726 -----	A1AE, A1AF, A1C, A1G7, A2G4, A2G7, BHH, N1A, N1AF, N1G7, N1U, N2G7 N2U, N5A, N5AF, S1A, S3A, S3H2					
1	8017197 -----	E1A2, R1A, R3A					

NOTE A:PART NO. CHANGE D:NEWLY PROVIDED E:PART NO. DELETION K:REQUIRED NO. CORRECTION L:APPLICATION SERIAL NO. CORRECTION
T:APPLICATION CORRECTION Z:REMARKS CHANGE



PARTS CATALOGUE NEWS

Honda Motor Co., Ltd. Service Division

Printed in Japan

CODE NO.	BOOKLET TYPE	13Z0Y0E1
	MICRO-FICHE	13Z0Y0EA/FA/GA
PARTS CATALOGUE NEWS	GCV190A	
NEWS NO.	044	

GCV190A-D1EG TYPE sales parts information

NOTE: This Parts Catalogue News explains only the parts of the different model that are produced to conform to addition of the GCV190A-D1EG type.

As for the parts not listed on this Parts Catalogue News, use the parts of the GCV190A-D2E type.

•Models, parts catalogue codes and applicable serial numbers

Model	Type		Parts catalogue type	Applicable engine serial No.	Applicable carburetor identification No.
GCV190A	D2E	Base type	D2E	GJAAA-1000001~	BB62J B
	D1EG	Additional type	D1EG		BB65B A

BOOKNo. : 13ZOY0E1

•Features of each type		Base type	Additional type
Specifications		Model	GCV190A
		Type	D2E D1EG
Crankshaft	N1 Type (Ø 22.2mmX135.7mm)		●
	N2 Type (Ø 22.2mmX117.4mm)	●	
Recoil starter		●	●
Flywheel brake			

Block No.	Ref. No.	Part No.	Description	Reqd. QTY	Base Part No.	Parts catalogue code
				GCV 190A		
E-3	8	98079-55846	PLUG, SPARK (BPR5ES) (NGK)	1	98079-56846	
E-7	1	13310-ZOY-000	CRANKSHAFT COMP.	1		
	2		CRANKSHAFT COMP.	0	13310-ZOY-600	
E-10	8	14711-ZOJ-000	VALVE, IN. (ROCKNEL)	1		
E-11	1		STARTER ASSY., RECOIL *NH1*..... BLACK	0	28400-ZOY-013ZB	
		28400-ZL8-023ZA	*NH1*..... BLACK	1	28400-ZOY-013ZA	
	3	28462-ZL8-003	ROPE, RECOIL STARTER	1	28462-ZL8-631	

PARTS CATALOGUE NEWS

BOOKNo. : 13ZOYOE1

Block No.	Ref. No.	Part No.	Description	Reqd. QTY	Base Part No.	Parts catalogue code
				GCV 190A		
E-12	1		RUBBER, SUPPORTER (107MM)	0	16854-ZH8-000	
	4		CAP ASSY., FUEL TANK	0	17620-ZL8-013	
	5		SPONGE, FUEL CAP BREATHER	0	17622-ZL8-003	
	6		PACKING, FUEL CAP	0	17624-ZL8-003	
	7		TUBE, FUEL, 5.3X150 (95001-55001-60M)	0	95001-55150-40	
	8		TUBE, FUEL	0	17702-ZM0-800	
	9		COVER COMP., FAN *NH1*..... BLACK	0	19610-ZOL-820ZA	
			R280..... POWER RED	0	19610-ZOL-820ZB	
	10		BOLT, STUD (H=42.5MM)	0	90043-ZL8-000	
	11		COLLAR, FUEL COCK	0	91501-ZOL-800	
	13		CLIP, TUBE (B8)	0	95002-02080	
	14		CLIP, TUBE (B10)	0	95002-02100	
	15		CLIP, TUBE (B8)	0	95002-02080	
	17		COLLAR, FAN COVER	0	19619-ZL8-300	
	20		BOLT, STUD (H=37.5MM)	0	90043-ZOL-820	

PARTS CATALOGUE NEWS

BOOKNo. : 13ZOY0E1

Block No.	Ref. No.	Part No.	Description	Reqd. QTY	Base Part No.	Parts catalogue code
-----------	----------	----------	-------------	-----------	---------------	----------------------

GCV
190A

E-12-1

Ref. No.	(Relative ref. Number)	Description	FRT
1	1141G8	COVER, ENGINE COOLING FAN	0.2

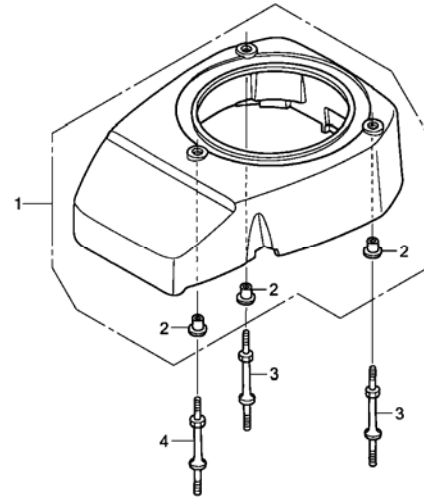

ZOY0E1201

E-12-1	1	19611-Z0J-820ZA	COVER, FAN *NH1* BLACK	1
	2	19619-ZL8-300	COLLAR, FAN COVER	3
	3	90043-ZL8-000	BOLT, STUD (H=42.5MM)	2
	4	90043-Z0L-820	BOLT, STUD (H=37.5MM)	1

PARTS CATALOGUE NEWS

BOOKNo. : 13ZOY0E1

Block No.	Ref. No.	Part No.	Description	Reqd. QTY	Base Part No.	Parts catalogue code
-----------	----------	----------	-------------	-----------	---------------	----------------------

GCV
190A

E-14 CARBURETOR

Ref. No.	(Relative ref. Number)	Description	FRT
15	(19)	GUIDE, CARBURETOR AIR	0.3
3111G8			

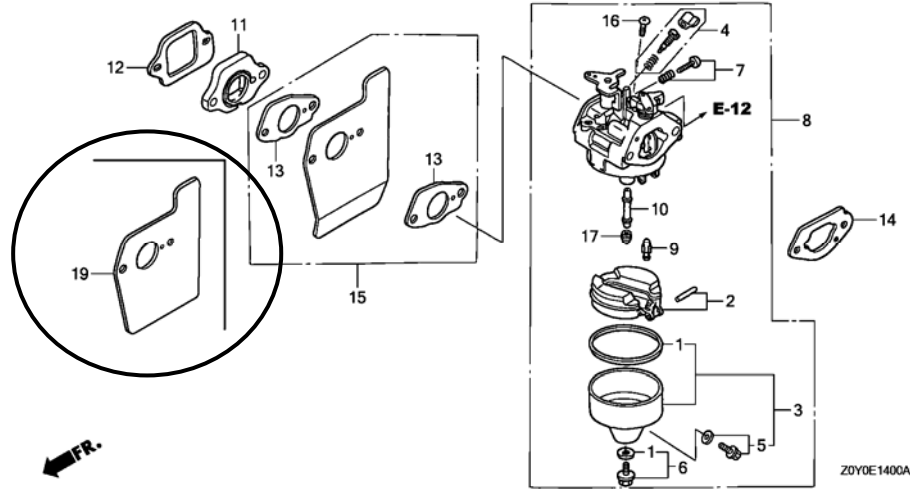

E-14	8	16100-ZOY-811	CARBURETOR ASSY. (BB65B A) ...	1	16100-ZOY-013
	13		PACKING, CARBURETOR	0	16221-883-800
	15		GUIDE COMP., AIR	0	19650-ZM0-000
	19	19651-ZOL-000	GUIDE, AIR	1	
E-15	3	17220-ZM0-010	CASE ASSY., AIR CLEANER	1	17220-ZM0-000
	6	90003-ZM0-010	BOLT, FLANGE, 6X83.5(CT200) ..	2	90003-ZM0-000
	7		BOLT, FLANGE, 6X14	0	95701-06014-08

PARTS CATALOGUE NEWS

BOOKNo. : 13ZOYOE1

Block No.	Ref. No.	Part No.	Description	Reqd. QTY	Base Part No.	Parts catalogue code
-----------	----------	----------	-------------	-----------	---------------	----------------------

GCV
190A

E-17-10

Ref. No.	LON	(Relative ref. Number) Description	FRT
2	3101H8	STRAINER, FUEL	0.1
3	3101A3	COCK, FUEL	0.1
4	3101V5	TUBE, FUEL (FUEL COCK-CARBURETOR)	0.2
6	3101F1	TUBE, FUEL TANK	0.1

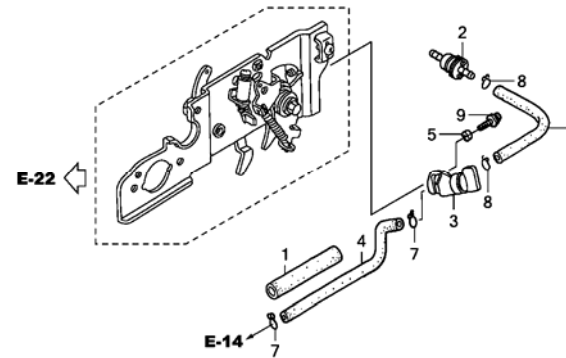

ZOYOE1710

E-17-10	1	16854-ZH8-000	RUBBER, SUPPORTER (107MM)	1		
	2	16910-ZV4-015	STRAINER COMP., FUEL	1		
	3	16950-ZM0-003	COCK ASSY., FUEL	1		
	4	17702-ZM0-800	TUBE, FUEL	1		
	5	91501-ZOL-800	COLLAR, FUEL COCK	1		
	6	95001-55150-40	TUBE, FUEL, 5.3X150 (95001-55001-60M)	1		
	7	95002-02080	CLIP, TUBE (B8)	2		
	8	95002-02100	CLIP, TUBE (B10)	2		
	9	93891-05010-08	SCREW-WASHER, 5X10	1		
E-19	17	19612-ZOL-000	PLATE, SIDE	1	19612-ZM0-J20	
E-22	7	16580-ZM0-872	BASE COMP., CONTROL	1	16580-ZM0-871	



PARTS CATALOGUE NEWS

Honda Motor Co., Ltd. Service Division

PARTS CATALOGUE - CORRECTED

Printed in Japan

CODE NO.	BOOKLET TYPE	13Z0Y0E1
	MICRO-FICHE	13Z0Y0EA/FA/GA
PARTS CATALOGUE NEWS	GCV190A	
NEWS NO.	045	

Block No.	Ref. No.	Note	Part No.	Description	Reqd. QTY	Serial No.	Parts catalogue code
					GCV 190A		

E-14 CARBURETOR

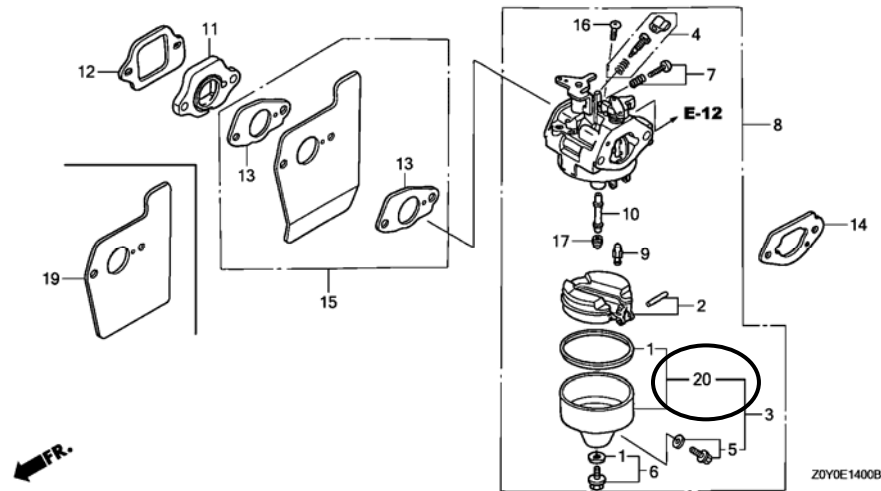

NOTE A:PART NO. CHANGE D:NEWLY PROVIDED E:PART NO. DELETION K:REQUIRED NO. CORRECTION L:APPLICATION SERIAL NO. CORRECTION
T:APPLICATION CORRECTION Z:REMARKS CHANGE

PARTS CATALOGUE NEWS

BOOKNo. : 13ZOYOE1

Block No.	Ref. No.	Note	Part No.	Description	Reqd. QTY	Serial No.		Parts catalogue code
					GCV 190A			
E-14	3	L	16015-887-782	CHAMBER SET, FLOAT	1	-----	-----	A1C, A1G7, A2G4, A2G7, A3G7, A4G4, A4G7, BHH, C1E, C2E, C3E, C4E, D1E, D1EG, D2E, E1A2, N1A, N1G7, N1U, N2G7, N2U, N5A
				(CARBURETOR NO.)	1	-----	BB65B A	A1AE, A1AF, N1AF, N5AF
				(CARBURETOR NO.)	1	-----	BB65C A	R1A, R3A, S1A, S3A, S3H2
	4	L	16016-ZG0-W00	SCREW SET	1	-----	-----	A1C, A1G7, A2G4, A2G7, A3G7, A4G4, A4G7, BHH, C1E, C2E, C3E, C4E, D1E, D1EG, D2E, E1A2, N1A, N1G7, N1U, N2G7, N2U, N5A
				(CARBURETOR NO.)	1	-----	BB65B A	A1AE, A1AF, N1AF, N5AF
				(CARBURETOR NO.)	1	-----	BB65C A	R1A, R3A, S1A, S3A, S3H2
	5	L	16024-ZE1-811	SCREW SET, DRAIN	1	-----	-----	A1C, A1G7, A2G4, A2G7, A3G7, A4G4, A4G7, BHH, C1E, C2E, C3E, C4E, D1E, D1EG, D2E, E1A2, N1A, N1G7, N1U, N2G7, N2U, N5A
				(CARBURETOR NO.)	1	-----	BB65B A	A1AE, A1AF, N1AF, N5AF
				(CARBURETOR NO.)	1	-----	BB65C A	R1A, R3A, S1A, S3A, S3H2
	7	L	16029-ZG0-901	SCREW SET (THROTTLE STOP)	1	-----	-----	A1C, A1G7, A2G4, A2G7, A3G7, A4G4, A4G7, BHH, C1E, C2E, C3E, C4E, D1E, D1EG, D2E, E1A2, N1A, N1G7, N1U, N2G7, N2U, N5A
				(CARBURETOR NO.)	1	-----	BB65B A	A1AE, A1AF, N1AF, N5AF
				(CARBURETOR NO.)	1	-----	BB65C A	R1A, R3A, S1A, S3A, S3H2
20	D	16015-ZOL-881	CHAMBER SET, FLOAT	1	BB65M A	-----	A1AE, A1AF, N1AF, N5AF	
			(CARBURETOR NO.)	1	BB65N A	-----	R1A, R3A, S1A, S3A, S3H2	

NOTE A:PART NO. CHANGE D:NEWLY PROVIDED E:PART NO. DELETION K:REQUIRED NO. CORRECTION L:APPLICATION SERIAL NO. CORRECTION
T:APPLICATION CORRECTION Z:REMARKS CHANGE



PARTS CATALOGUE NEWS

Honda Motor Co., Ltd. Service Division

PARTS CATALOGUE - CORRECTED

Printed in Japan

CODE NO.	BOOKLET TYPE	13Z0Y0E1
	MICRO-FICHE	13Z0Y0EA/FA/GA
PARTS CATALOGUE NEWS	GCV190A	
NEWS NO.	046	

Block No.	Ref. No.	Note	Part No.	Description	Reqd. QTY	Serial No.	Parts catalogue code
					GCV 190A		
E-14	3	L	16015-887-782	CHAMBER SET, FLOAT	1	-----	A1C, BHH, E1A2, N1A, N2U, N5A
				(CARBURETOR NO.)	1	-----	BB65B A A1AE, A1AF, A1G7, A2G4, A2G7, A3G7, A4G4, A4G7, C1E, C2E, C3E, C4E D1E, D1EG, D2E, N1AF, N1G7, N1U, N2G7, N5AF
				(CARBURETOR NO.)	1	-----	BB65C A R1A, R3A, S1A, S3A, S3H2
	5	L	16024-ZE1-811	SCREW SET, DRAIN	1	-----	A1C, BHH, E1A2, N1A, N2U, N5A
				(CARBURETOR NO.)	1	-----	BB65B A A1AE, A1AF, A1G7, A2G4, A2G7, A3G7, A4G4, A4G7, C1E, C2E, C3E, C4E D1E, D1EG, D2E, N1AF, N1G7, N1U, N2G7, N5AF
				(CARBURETOR NO.)	1	-----	BB65C A R1A, R3A, S1A, S3A, S3H2
	20	T	16015-ZOL-881	CHAMBER SET, FLOAT	1	BB65B B -----	A1G7, A2G4, A2G7, A3G7, A4G4, A4G7, C1E, C2E, C3E, C4E, D1E, D1EG D2E, N1G7, N1U, N2G7
				(CARBURETOR NO.)	1	BB65M A -----	A1AE, A1AF, N1AF, N5AF
				(CARBURETOR NO.)	1	BB65N A -----	R1A, R3A, S1A, S3A, S3H2

NOTE A:PART NO. CHANGE D:NEWLY PROVIDED E:PART NO. DELETION K:REQUIRED NO. CORRECTION L:APPLICATION SERIAL NO. CORRECTION
T:APPLICATION CORRECTION Z:REMARKS CHANGE



PARTS CATALOGUE NEWS

Honda Motor Co., Ltd. Service Division

PARTS CATALOGUE - CORRECTED

Printed in Japan

CODE NO.	BOOKLET TYPE	13Z0Y0E1
	MICRO-FICHE	13Z0Y0EA/FA/GA
PARTS CATALOGUE NEWS	GCV190A	
NEWS NO.	047	

Block No.	Ref. No.	Note	Part No.	Description	Reqd. QTY	Serial No.	Parts catalogue code																		
				GCV190A																					
<div style="border: 1px solid black; padding: 5px; text-align: center;"> ENGINE SERIAL No. OF GCV190A CORRECTED </div>				Model	Type	Parts catalogue type	Applicable engine serial No.	Model	Type	Parts catalogue type	Applicable engine serial No.														
				GCV190A	A1AE	A1AE	GJAAA-1000001~	GCV190A	D2E	D2E	GJAAA-1000001~														
					A1AF	A1AF	GJAAA-1000001~7999999		E1A2	E1A2	GJAAA-8000001~9999999														
					A1C	A1C			GJAAA-1000001~	N1A	N1A	GJAAA-1000001~1607128													
					A1G7	A1G7				GJAAA-1000001~	N1AF	N1AF	GJAAA-1000001~												
					A2G4	A2G4					GJAAA-1000001~7999999	N1G7		N1G7											
					A2G7	A2G7						GJAAA-1000001~		N1U	N1U										
					A3G7	A3G7								GJAAA-1000001~7999999	N2G7	N2G7									
					A4G4	A4G4									GJAAA-1000001~	N2U	N2U								
					A4G7	A4G7										GJAAA-1000001~	N5A	N5A							
					BHH	BHH											GJAAA-1000001~	N5AF	N5AF						
					C1E	C1E												GJAAA-1000001~1607128	R1A	R1A					
					C2E	C2E													GJAAA-8000001~	R3A	R3A				
					C3E	C3E														GJAAA-1000001~	S1A	S1A			
					C4E	C4E															GJAAA-1000001~1607128	S3A	S3A		
					D1E	D1E																GJAAA-1000001~	S3H2	S3H2	
					D1EG	D1EG																	GJAAA-1000001~		

NOTE A:PART NO. CHANGE D:NEWLY PROVIDED E:PART NO.DELETION K:REQUIRED NO. CORRECTION L:APPLICATION SERIAL NO. CORRECTION T:APPLICATION CORRECTION Z:REMARKS CHANGE



PARTS CATALOGUE NEWS

Honda Motor Co., Ltd. Service Division

PARTS CATALOGUE - CORRECTED

Printed in Japan

CODE NO.	BOOKLET TYPE	13Z0Y0E1
	MICRO-FICHE	13Z0Y0EA/FA/GA
PARTS CATALOGUE NEWS	GCV190A	
NEWS NO.	048	

Block No.	Ref. No.	Note	Part No.	Description	Reqd. QTY	Serial No.	Parts catalogue code
					GCV 190A		
E-3	8	L	98079-56846	PLUG, SPARK (BPR6ES) (NGK)	1	-----	A1C, E1A2, N1A, N1AF, N2U, N5A, N5AF, R1A, R3A, S3A
					1	-----	1693051
	T	98079-55846	PLUG, SPARK (BPR5ES) (NGK)	1	-----	D1EG	
				1	-----	1693052	A1AE, A1AF, A1G7, A2G4, A2G7, A3G7, A4G4, A4G7, BHH, C1E, C2E, C3E, C4E, D1E, D2E, N1G7, N1U, N2G7, S1A, S3H2

NOTE A:PART NO. CHANGE D:NEWLY PROVIDED E:PART NO.DELETION K:REQUIRED NO. CORRECTION L:APPLICATION SERIAL NO. CORRECTION
 T:APPLICATION CORRECTION Z:REMARKS CHANGE



PARTS CATALOGUE NEWS

Honda Motor Co., Ltd. Service Division

Printed in Japan

CODE NO.	BOOKLET TYPE	13Z0Y0E1
	MICRO- FICHE	13Z0Y0EA/FA/GA
PARTS CATALOGUE NEWS	GCV190A	
NEWS NO.	049	

GCV190A-N2K7 TYPE sales parts information

NOTE: This Parts Catalogue News explains only the parts of the different model that are produced to conform to addition of the GCV190A-N2K7 type.

As for the parts not listed on this Parts Catalogue News, use the parts of the GCV190A-N2G7 type.

•Models, parts catalogue codes and applicable serial numbers

Model	Type		Parts catalogue type	Applicable engine serial No.	Applicable carburetor identification No.
GCV190A	N2G7	Base type	N2G7	GJAAA-1000001~	BB62J A / B
	N2K7	Additional type	N2K7		BB65B B

•Features of each type		Base type	Additional type
<div style="display: flex; justify-content: space-between;"> Model GCV190A </div> <div style="display: flex; justify-content: space-between;"> Type N2G7 N2K7 </div>			
Specifications			
Crankshaft	20mm Ø X 133.8mm Straight (HRD TYPE)		
	22.2mm Ø X 100.4mm Straight (N5 TYPE)		
	22.2mm Ø X 117.4mm Straight (N2 TYPE)	●	●
	25mm Ø X 117.4mm Straight (N4 TYPE)		
	22.2mm Ø X 135.7mm Straight (N1 TYPE)		
	25mm Ø X 135.7mm Straight (N3 TYPE)		
Spark arrester			
Flywheel brake			
Starter motor			
Engine stop switch		●	●

PARTS CATALOGUE NEWS

BOOKNo. : 13ZOYOE1

Block No.	Ref. No.	Part No.	Description	Reqd. QTY	Base Part No.	Parts catalogue code
				GCV 190A		
E-8	4	13200-ZOY-010	ROD ASSY., CONNECTING	1	13200-ZOY-000	
E-10	8	14711-ZL8-000	VALVE, IN. (TECHNOSTAR)	1	14711-ZOJ-000	
		14711-ZOJ-800	VALVE, IN.	1		
	11	14771-ZOJ-000	RETAINER, VALVE SPRING	2	14771-ZE1-000	
E-11	1		STARTER ASSY., RECOIL *R280*..... POWER RED	0	28400-ZOY-013ZA	
E-12	2		COCK ASSY., FUEL	0	16950-ZG9-M03	
	3		BRACKET, FUEL COCK	0	16956-ZG9-M00	
	4	17620-ZOM-000	CAP ASSY., FUEL TANK	1	17620-ZL8-013	
	5	17622-888-010	SPONGE, FUEL CAP BREATHER	1	17622-ZL8-003	
	6	17624-ZE7-000	PACKING, FUEL CAP	1	17624-ZL8-003	
	7	95001-55150-40	TUBE, FUEL, 5.3X150 (95001-55001-60M)	1	17701-ZOL-000	
	8	17702-ZM0-800	TUBE, FUEL	1	17702-ZM0-000	
	9		COVER COMP., FAN *R280*..... POWER RED	0	19610-ZOL-000ZD	
	15	95002-02080	CLIP, TUBE (B8)	1	95002-50000	
	16	16950-ZM0-003	COCK ASSY., FUEL	1		

PARTS CATALOGUE NEWS

BOOKNo. : 13ZOY0E1

Block No.	Ref. No.	Part No.	Description	Reqd. QTY	Base Part No.	Parts catalogue code
-----------	----------	----------	-------------	-----------	---------------	----------------------

E-14 CARBURETOR

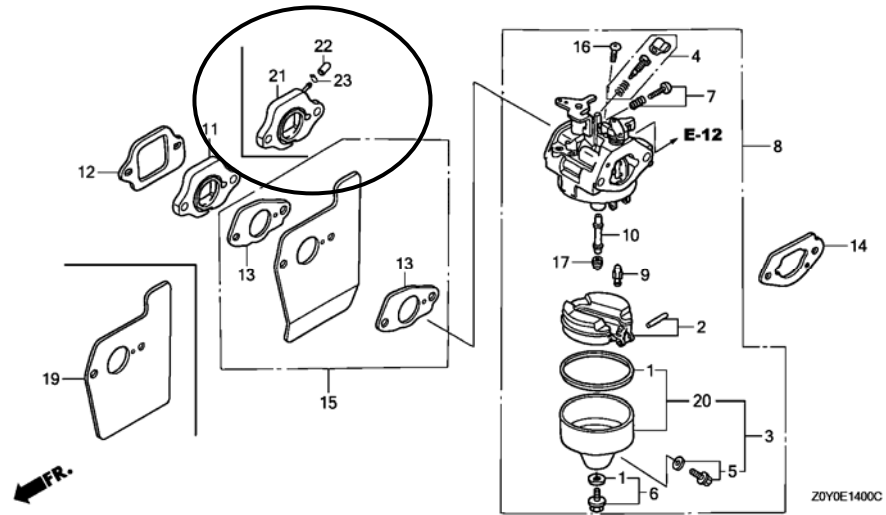

E-14	8	16100-ZOY-812	CARBURETOR ASSY. (BB65B B) ...	1	16100-ZOY-013	
	11		INSULATOR, CARBURETOR	0	16211-ZL8-000	
	13		PACKING, CARBURETOR	0	16221-883-800	
	15		GUIDE COMP., AIR	0	19650-ZM0-000	
	19	19651-ZOL-000	GUIDE, AIR	1		
	21	16210-ZL8-000	INSULATOR, CARBURETOR	1		
	22	90634-ZL8-000	CAP, SEALING	1		
	23	95002-02650	CLIP, TUBE (B6.5)	1		
E-15	3	17220-ZM0-010	CASE ASSY., AIR CLEANER	1	17220-ZM0-000	
	6	90003-ZM0-010	BOLT, FLANGE, 6X83.5(CT200) ..	2	90003-ZM0-000	
	7		BOLT, FLANGE, 6X14	0	95701-06014-08	
E-22	2	16555-ZOL-801	ROD, GOVERNOR	1	16555-ZOL-800	

PARTS CATALOGUE NEWS

BOOKNo. : 13ZOY0E1

Block No.	Ref. No.	Part No.	Description	Reqd. QTY GCV 190A	Base Part No.	Parts catalogue code
	7	16580-ZMO-882	BASE COMP., CONTROL	1	16580-ZMO-881	
E-28	1		MARK, EMBLEM (GCV190 6.5)	0	87101-ZOY-000	
	7	87101-ZOY-010	MARK, EMBLEM (GCV190)	1		



PARTS CATALOGUE NEWS

Honda Motor Co., Ltd. Service Division

PARTS CATALOGUE - CORRECTED

Printed in Japan

CODE NO.	BOOKLET TYPE	13Z0Y0E1
	MICRO-FICHE	13Z0Y0EA/FA/GA
PARTS CATALOGUE NEWS	GCV190A	
NEWS NO.	050	

Block No.	Ref. No.	Note	Part No.	Description	Reqd. QTY	Serial No.	Parts catalogue code
					GCV 190A		
E-19	6	E	35120-ZL8-003	*PARTS NO. DELETION			
	15	T	93892-04012-00	SCREW-WASHER, 4X12	1	-----	A1AE, A1AF, A1C, A1G7, A2G4, A2G7, A3G7, A4G4, A4G7, S1A, S3A, S3H2
	16	T	94103-04000	WASHER, PLAIN, 4MM	1	-----	A1AE, A1AF, A1C, A1G7, A2G4, A2G7, A3G7, A4G4, A4G7, S1A, S3A, S3H2

NOTE A:PART NO. CHANGE D:NEWLY PROVIDED E:PART NO.DELETION K:REQUIRED NO. CORRECTION L:APPLICATION SERIAL NO. CORRECTION
 T:APPLICATION CORRECTION Z:REMARKS CHANGE

PARTS CATALOGUE NEWS

BOOKNo. : 13ZOYOE1

Block No.	Ref. No.	Note	Part No.	Description	Reqd. QTY	Serial No.	Parts catalogue code
E-22					GCV 190A		
				CONTROL (1)			

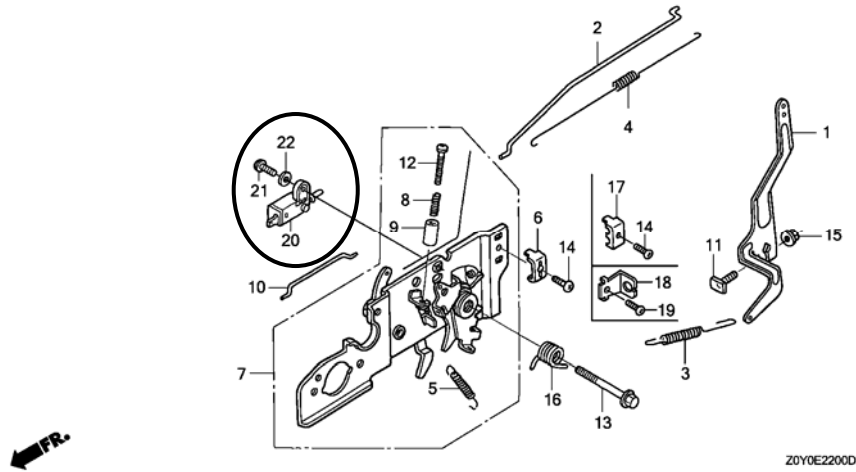

E-22	20	D	35120-ZL8-003	SWITCH ASSY., ENGINE STOP (N. O)	1	-----	BHH, N1G7, N1U, N2G7, N2K7, N2U
	21	D	93892-04012-00	SCREW-WASHER, 4X12	1	-----	BHH, N1G7, N1U, N2G7, N2K7, N2U
	22	D	94103-04000	WASHER, PLAIN, 4MM	1	-----	BHH, N1G7, N1U, N2G7, N2K7, N2U

NOTE A:PART NO. CHANGE D:NEWLY PROVIDED E:PART NO.DELETION K:REQUIRED NO. CORRECTION L:APPLICATION SERIAL NO. CORRECTION
T:APPLICATION CORRECTION Z:REMARKS CHANGE



PARTS CATALOGUE NEWS

Honda Motor Co., Ltd. Service Division

PARTS CATALOGUE - CORRECTED

Printed in Japan

CODE NO.	BOOKLET TYPE	13Z0Y0E1
	MICRO- FICHE	13Z0Y0EA/FA/GA
PARTS CATALOGUE NEWS	GCV190A	
NEWS NO.	051	

Block No.	Ref. No.	Note	Part No.	Description	Reqd. QTY	Serial No.		Parts catalogue code
					GCV 190A			
E-14	8	L	16100-Z0Y-013	CARBURETOR ASSY. (BB62J B) ...	1	-----	-----	E1A2
					1	-----	1489846	A2G4, C1E, C2E, D1E, D2E
					1	1225176	-----	N2U
					1	1225176	1489846	A1AE, A1AF, A1C, A1G7, A2G7, BHH, N1A, N1AF, N1G7, N1U, N2G7, N5A, N5AF
					1	-----	-----	A3G7, A4G4, A4G7, C3E, C4E, D1EG
		T	16100-Z0Y-811	CARBURETOR ASSY. (BB65B A) ...	1	-----	-----	A1AE, A1AF, A1C, A1G7, A2G4, A2G7, BHH, C1E, C2E, D1E, D2E, N1A, N1AF, N1G7, N1U, N2G7, N5A, N5AF

NOTE A:PART NO. CHANGE D:NEWLY PROVIDED E:PART NO.DELETION K:REQUIRED NO. CORRECTION L:APPLICATION SERIAL NO. CORRECTION
T:APPLICATION CORRECTION Z:REMARKS CHANGE



PARTS CATALOGUE NEWS

Honda Motor Co., Ltd. Service Division

PARTS CATALOGUE - CORRECTED

Printed in Japan

CODE NO.	BOOKLET TYPE	13Z0Y0E1
	MICRO-FICHE	13Z0Y0EA/FA/GA
PARTS CATALOGUE NEWS	GCV190A	
NEWS NO.	052	

Block No.	Ref. No.	Note	Part No.	Description	Reqd. QTY	Serial No.	Parts catalogue code
					GCV 190A		
E-14	8	L	16100-Z0Y-811	CARBURETOR ASSY. (BB65B A) ...	1	----- 1834186	A3G7, A4G4, A4G7, C3E, C4E, D1EG
					1	1489847 -----	A1AE, A1AF, A1C, BHH, N1A, N1AF, N5A, N5AF
					1	1489847 1834186	A1G7, A2G4, A2G7, C1E, C2E, D1E, D2E, N1G7, N1U, N2G7
	T	16100-Z0Y-812	CARBURETOR ASSY. (BB65B B) ...	1	----- -----	N2K7	
				1	1834187 -----	A1G7, A2G4, A2G7, A3G7, A4G4, A4G7, C1E, C2E, C3E, C4E, D1E, D1EG, D2E, N1G7, N1U, N2G7	

NOTE A:PART NO. CHANGE D:NEWLY PROVIDED E:PART NO. DELETION K:REQUIRED NO. CORRECTION L:APPLICATION SERIAL NO. CORRECTION
T:APPLICATION CORRECTION Z:REMARKS CHANGE



PARTS CATALOGUE NEWS

Honda Motor Co., Ltd. Service Division

Printed in Japan

CODE NO.	BOOKLET TYPE	13Z0Y0E1
	MICRO-FICHE	13Z0Y0EA/FA/GA
PARTS CATALOGUE NEWS	GCV190A	
NEWS NO.	053	

GCV190A-S1G4 AND S4G4 TYPES sales parts information

NOTE: This Parts Catalogue News explains only the parts of the different model that are produced to conform to addition of the GCV190A-S1G4 and S4G4 types.

As for the parts not listed on this Parts Catalogue News, use the parts of the GCV190A-N1G7 and A4G4 types.

•Models, parts catalogue codes and applicable serial numbers

Model	Type		Parts catalogue type	Applicable engine serial No.	Applicable carburetor identification No.
GCV190A	N1G7	Base type	N1G7	GJAAA-1000001~	BB62J A / B BB65B A / B
	S1G4	Additional type	S1G4		BB75A A
	A4G4	Base type	A4G4		BB65B A / B
	S4G4	Additional type	S4G4		BB75A A

•Features of each type		Base type	Additional type	Base type	Additional type		
		GCV190A					
Specifications		Model	Type	N1G7	S1G4	A4G4	S4G4
Crankshaft	20mm Ø X 133.8mm Straight (HRD TYPE)						
	22.2mm Ø X 100.4mm Straight (N5 TYPE)						
	22.2mm Ø X 117.4mm Straight (N2 TYPE)						
	25mm Ø X 117.4mm Straight (N4 TYPE)			●	●		
	22.2mm Ø X 135.7mm Straight (N1 TYPE)	●	●				
	25mm Ø X 135.7mm Straight (N3 TYPE)						
Spark arrester							
Flywheel brake				●	●		
Starter motor							
Engine stop switch		●	●	●	●		

PARTS CATALOGUE NEWS

BOOKNo. : 13ZOYOE1

Block No.	Ref. No.	Part No.	Description	Reqd. QTY	Base Part No.	Parts catalogue code
				GCV 190A		
E-8	4	13200-ZOY-010	ROD ASSY., CONNECTING	1	13200-ZOY-000	S1G4
E-10	8	14711-ZL8-000	VALVE, IN. (TECHNOSTAR)	1	14711-ZOJ-000	S1G4
		14711-ZOJ-800	VALVE, IN.	1		S1G4
		14711-ZOJ-800	1	14711-ZOJ-000	S4G4
	11	14771-ZOJ-000	RETAINER, VALVE SPRING	2	14771-ZE1-000	S1G4
E-11	1	28400-ZOY-013ZA	STARTER ASSY., RECOIL *R280*..... POWER RED	0		S1G4
		28400-ZOY-013ZB	*NH1*..... BLACK	0		S1G4
		28461-ZL8-003	GRIP, STARTER	0		S1G4
	3	28462-ZL8-631	ROPE, RECOIL STARTER (LONG TYPE)	0		S1G4
	4	90201-ZM0-000	NUT, FLANGE, 6MM	0		S1G4
E-11-1	1	28400-ZOM-801	STARTER ASSY., RECOIL	1		S1G4
	2	28461-ZL8-003	GRIP, STARTER	1		S1G4
	3	28462-ZL8-631	ROPE, RECOIL STARTER (LONG TYPE)	1		S1G4
	4	66871-611-000	NUT, CENTER PANEL	3		S1G4
	5	90201-ZM0-000	NUT, FLANGE, 6MM	3		S1G4
E-12	2		COCK ASSY., FUEL	0	16950-ZG9-M03	S1G4
	3		BRACKET, FUEL COCK	0	16956-ZG9-M00	S1G4
	4	17620-ZOM-000	CAP ASSY., FUEL TANK	1	17620-ZL8-013	S1G4
	5	17622-888-010	SPONGE, FUEL CAP BREATHER	1	17622-ZL8-003	S1G4
	6	17624-ZE7-000	PACKING, FUEL CAP	1	17624-ZL8-003	S1G4
	7	95001-55150-40	TUBE, FUEL, 5.3X150 (95001-55001-60M)	1	17701-ZOL-000	S1G4
	8	17702-ZM0-800	TUBE, FUEL	1	17702-ZM0-000	S1G4

PARTS CATALOGUE NEWS

BOOKNo. : 13ZOYOE1

Block No.	Ref. No.	Part No.	Description	Reqd. QTY	Base Part No.	Parts catalogue code
				GCV 190A		
	9		COVER COMP., FAN *R280*..... POWER RED	0	19610-ZOL-000ZD	S1G4
		19610-ZOL-010ZA	*NH1*..... BLACK	1	19610-ZOL-000ZA	
	10	90043-ZL8-000	BOLT, STUD (H=42.5MM)	2	90043-ZL8-000	S1G4
	11	91501-ZOL-800	COLLAR, FUEL COCK	1	33609-GK4-620	S1G4
	15	95002-02080	CLIP, TUBE (B8)	1	95002-50000	S1G4
	16	16950-ZMO-003	COCK ASSY., FUEL	1		S1G4
	20	90043-ZOJ-900	BOLT, STUD (H=39.5MM)	1		S1G4

E-14 CARBURETOR

Service	Item	F. R. T.
	CONTROL ASSY., CHOKE.....	0.3

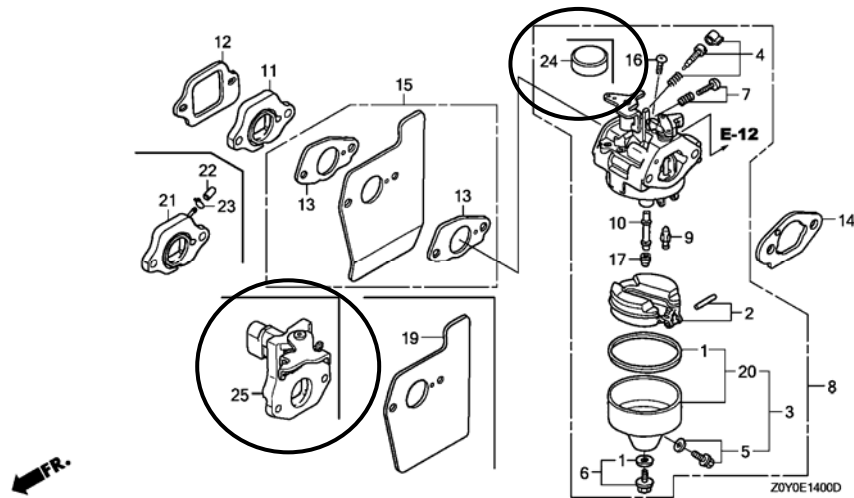

E-14	8	16100-ZOY-871	CARBURETOR ASSY. (BB75A A) ...	1	16100-ZOY-812	
	11		INSULATOR, CARBURETOR	0	16211-ZL8-000	
	13		PACKING, CARBURETOR	0	16221-883-800	
	14	16228-ZOL-840	PACKING, CARBURETOR (CHOKE SIDE)	1	16228-ZL8-000	

PARTS CATALOGUE NEWS

BOOKNo. : 13ZOYOE1

Block No.	Ref. No.	Part No.	Description	Reqd. QTY	Base Part No.	Parts catalogue code
				GCV 190A		
	15		GUIDE COMP., AIR	0	19650-ZM0-000	
	17	99101-124-0620	JET, MAIN, #62	(1)	99101-124-0700	
		99101-124-0680	JET, MAIN, #68	1	99101-124-0680	
	19	19651-Z0L-000	GUIDE, AIR	1		
	24	16148-Z1L-851	CAP, CHOKE DUST	1		
	25	16600-Z0L-840	CONTROL ASSY., CHOKE	1		
E-15	3	17220-ZM0-010	CASE ASSY., AIR CLEANER	1	17220-ZM0-000	
	6	90003-ZM0-010	BOLT, FLANGE, 6X85 (CT200)	2	90003-ZM0-000	
	7		BOLT, FLANGE, 6X14	0	95701-06014-08	
E-19	2		KEY, SPECIAL WOODRUFF, 25X18 .	0	13331-357-000	S1G4
	3		COIL ASSY., IGNITION (PHELON) (USE FOR F/W OF PHELON)	0	30500-Z0J-003	S1G4
		30500-ZL8-014	COIL ASSY., IGNITION (TEC) (USE FOR F/W OF TEC)	1	30500-Z0J-003	S4G4
	4		FLYWHEEL ASSY. (PHELON) (USE FOR IGN. COIL OF PHELON)	0	31105-Z0Y-J11	S1G4
		31105-Z0Y-800	FLYWHEEL ASSY. (TEC) (USE FOR IGN. COIL OF TEC)	1	31105-Z0Y-010	S4G4
	5		CORD, STOP SWITCH	0	32195-ZM0-800	S1G4
	7		BRAKE ASSY.	0	75100-ZM0-000	S4G4
	8	75110-Z0L-900	BRAKE SUB ASSY.	1		S4G4
	12		BOLT, FLANGE, 6X20 (CT200)	0	90022-888-010	S1G4
		90018-ZE1-000	BOLT, FLANGE, 6X23 (CT200)	1	90022-888-010	S4G4
	13		NUT, FLANGE, 14MM	0	90213-S3Y-000	S1G4
	14		CLIP A, CABLE (NIFCO) (3.8MM BLACK)	0	90681-959-003	S1G4
	17		PLATE, SIDE	0	19612-Z0L-000	S1G4

PARTS CATALOGUE NEWS

BOOKNo. : 13ZOY0E1

Block No.	Ref. No.	Part No.	Description	Reqd. QTY	Base Part No.	Parts catalogue code
	19		BOLT, FLANGE, 6X12 (CT200)	0	90013-883-000	S1G4

E-19-1

Service Item	F. R. T.
CORD, STOP SWITCH.....	0.1
COIL ASSY., IGNITION.....	0.2
FAN, COOLING	
FLYWHEEL COMP.....	0.3

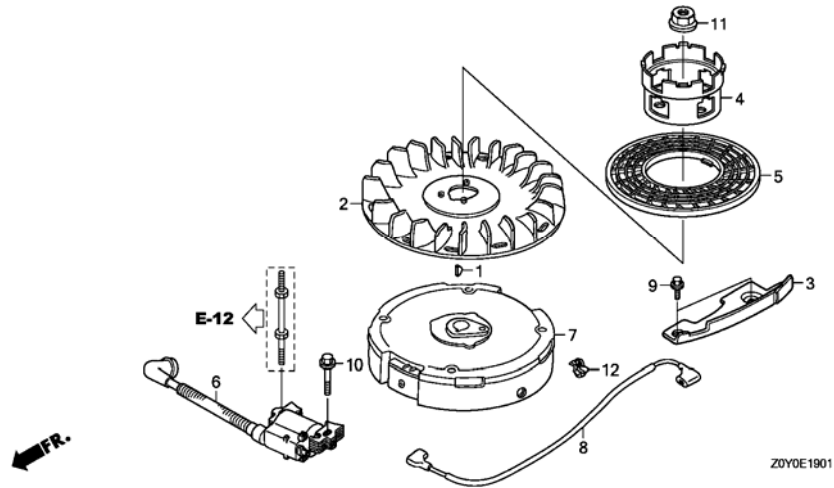

E-19-1	1	13331-357-000	KEY, SPECIAL WOODRUFF, 25X18 .	1		S1G4
	2	19511-Z0J-900	FAN, COOLING	1		S1G4
	3	19612-Z0L-000	PLATE, SIDE	1		S1G4
	4	28451-Z0J-900	PULLEY, STARTER	1		S1G4
	5	28452-Z0J-900	GRID, SCREEN	1		S1G4
	6	30500-Z0J-004	COIL ASSY., IGNITION (TOYO) ..	1		S1G4
	7	31110-Z0J-004	FLYWHEEL COMP.	1		S1G4
	8	32195-Z0L-900	CORD, STOP SWITCH	1		S1G4
	9	90013-883-000	BOLT, FLANGE, 6X12 (CT200)	2		S1G4
	10	90018-ZE1-000	BOLT, FLANGE, 6X23 (CT200)	1		S1G4
	11	90201-Z0T-800	NUT, SPECIAL, 14MM	1		S1G4

PARTS CATALOGUE NEWS

BOOKNo. : 13ZOY0E1

Block No.	Ref. No.	Part No.	Description	Reqd. QTY	Base Part No.	Parts catalogue code
				GCV 190A		
	12	90681-959-003	CLIP A, CABLE (NIFCO) (3.8MM BLACK)	1	S1G4	
E-22	2	16555-ZOL-801	ROD, GOVERNOR	1	16555-ZOL-800	
	7	16580-ZOY-840	BASE COMP., CONTROL	1	16580-ZMO-872	S4G4
		16580-ZOY-850	1	16580-ZMO-881	S1G4
	10		ROD, CHOKE	0	16674-ZMO-000	
	16	16593-ZOL-000	SPRING, CONTROL LEVER RETURN .	1	S1G4	

E-28 LABEL

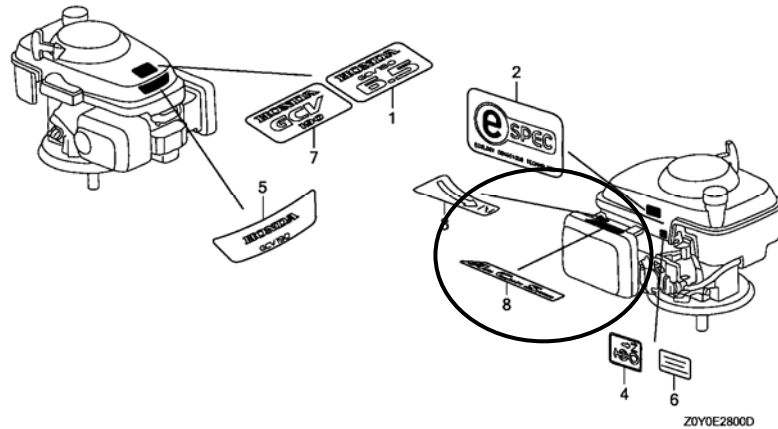

E-28	1		MARK, EMBLEM (GCV190 6.5)	0	87101-ZOY-000	S1G4
	5	87102-ZOY-V11	MARK, EMBLEM (GCV190)	1		S1G4
	8	87529-ZOY-840	MARK, AUTO CHOKE	1		



PARTS CATALOGUE NEWS

Honda Motor Co., Ltd. Service Division

PARTS CATALOGUE - CORRECTED

Printed in Japan

CODE NO.	BOOKLET TYPE	13Z0Y0E1
	MICRO-FICHE	13Z0Y0EA/FA/GA
PARTS CATALOGUE NEWS	GCV190A	
NEWS NO.	054	

Block No.	Ref. No.	Note	Part No.	Description	Reqd. QTY	Serial No.	Parts catalogue code
					GCV 190A		

E-19 FLYWHEEL

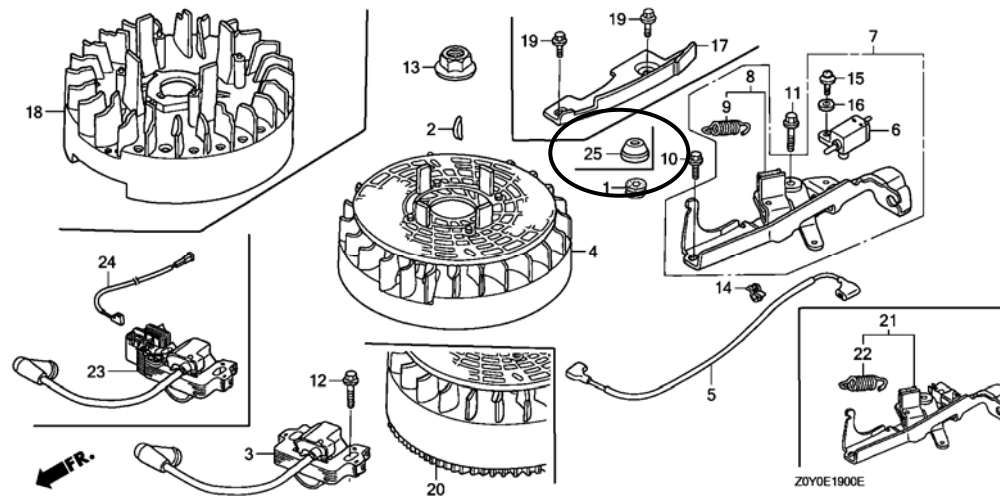

NOTE A:PART NO. CHANGE D:NEWLY PROVIDED E:PART NO.DELETION K:REQUIRED NO. CORRECTION L:APPLICATION SERIAL NO. CORRECTION
T:APPLICATION CORRECTION Z:REMARKS CHANGE

PARTS CATALOGUE NEWS

BOOKNo. : 13ZOY0E1

Block No.	Ref. No.	Note	Part No.	Description	Reqd. QTY	Serial No.	Parts catalogue code
					GCV 190A		
E-19	1	L	11344-MB0-000	GROMMET A, RR. COVER (8X16X6.6)	1	-----	S1A, S3A
					1	----- 1877909	S3H2
		D	11344-ZOL-800	GROMMET A, RR. COVER (8X16X8)	1	----- 1877909	S3H2
	7	L	75100-ZM0-000	BRAKE ASSY.	1	-----	A1AE, A1AF, A1C
					1	----- 1877909	A1G7, A2G4, A2G7, A3G7, A4G4, A4G7
	8		75110-ZOL-800	BRAKE SUB ASSY.	1	-----	S1A, S3A
					1	----- 1877909	S3H2
					1	-----	S4G4
		T	75110-ZOL-900	1	-----	S4G4
					1	1877910 -----	A1G7, A2G4, A2G7, A3G7, A4G4, A4G7
		A	75110-ZOY-000	1	1877910 -----	S3H2
	21		75110-ZOL-821	BRAKE SUB ASSY.	1	-----	E1A2, R1A, R3A
					1	----- 1877909	C1E, C2E, C3E, C4E
		A	75110-ZOL-822	1	1877910 -----	C1E, C2E, C3E, C4E
	25	D	91601-ZOL-300	GROMMET, BRAKE PLATE	1	1877910 -----	S3H2

NOTE A:PART NO. CHANGE D:NEWLY PROVIDED E:PART NO. DELETION K:REQUIRED NO. CORRECTION L:APPLICATION SERIAL NO. CORRECTION
T:APPLICATION CORRECTION Z:REMARKS CHANGE



PARTS CATALOGUE NEWS

Honda Motor Co., Ltd. Service Division

PARTS CATALOGUE - CORRECTED

Printed in Japan

CODE NO.	BOOKLET TYPE	13Z0Y0E1
	MICRO-FICHE	13Z0Y0EA/FA/GA
PARTS CATALOGUE NEWS	GCV190A	
NEWS NO.	055	

Block No.	Ref. No.	Note	Part No.	Description	Reqd. QTY	Serial No.	Parts catalogue code
E-12				FAN COVER (1)	GCV 190A		

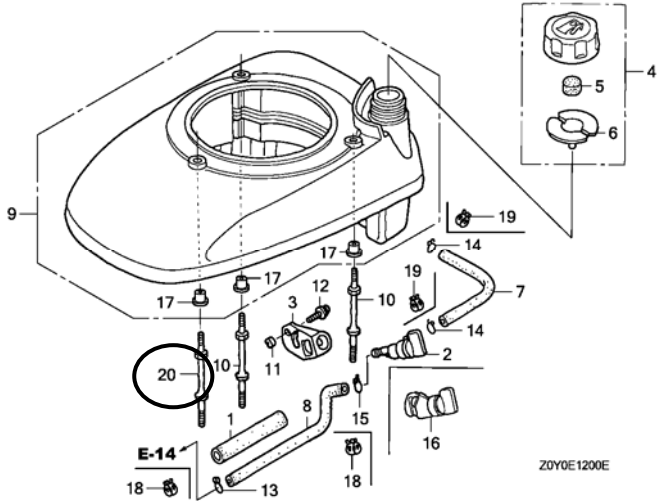

NOTE A:PART NO. CHANGE D:NEWLY PROVIDED E:PART NO.DELETION K:REQUIRED NO. CORRECTION L:APPLICATION SERIAL NO. CORRECTION T:APPLICATION CORRECTION Z:REMARKS CHANGE

PARTS CATALOGUE NEWS

BOOKNo. : 13ZOY0E1

Block No.	Ref. No.	Note	Part No.	Description	Reqd. QTY	Serial No.		Parts catalogue code
					GCV 190A			
E-12	10	K	90043-ZL8-000	BOLT, STUD (H=42.5MM)	2	-----	-----	A1AE, A1AF, A1C, A1G7, A2G4, A2G7, A3G7, A4G4, A4G7, BHH, C1E, C2E, C3E, C4E, D1E, D2E, E1A2, N1A, N1AF, N1G7, N1U, N2G7, N2K7, N2U, N5A, N5AF, R1A, R3A, S1A, S1G4, S3A, S3H2, S4G4
	20	D	90043-ZL8-000	BOLT, STUD (H=42.5MM)	1	-----	-----	A1AE, A1AF, A1C, A1G7, A2G4, A2G7, A3G7, A4G4, A4G7, BHH, E1A2, N1A, N1AF, N1G7, N1U, N2G7, N2K7, N2U, N5A, N5AF, R1A, R3A, S1A, S3A, S3H2, S4G4
E-14	8	L	16100-ZOY-802	CARBURETOR ASSY. (BB62K B) ...	1	-----	1489846	R1A, R3A
					1	-----	1611438	S3H2
					1	1245691	1516950	S1A, S3A
	T	16100-ZOY-821	CARBURETOR ASSY. (BB65C A) ...	1	1489847	-----	R1A, R3A	
				1	1516951	-----	S1A, S3A	
1	1611439	-----	S3H2					

E-19

FLYWHEEL (ALUMINUM) /IGNITION COIL

BLOCK TITLE CORRECTED

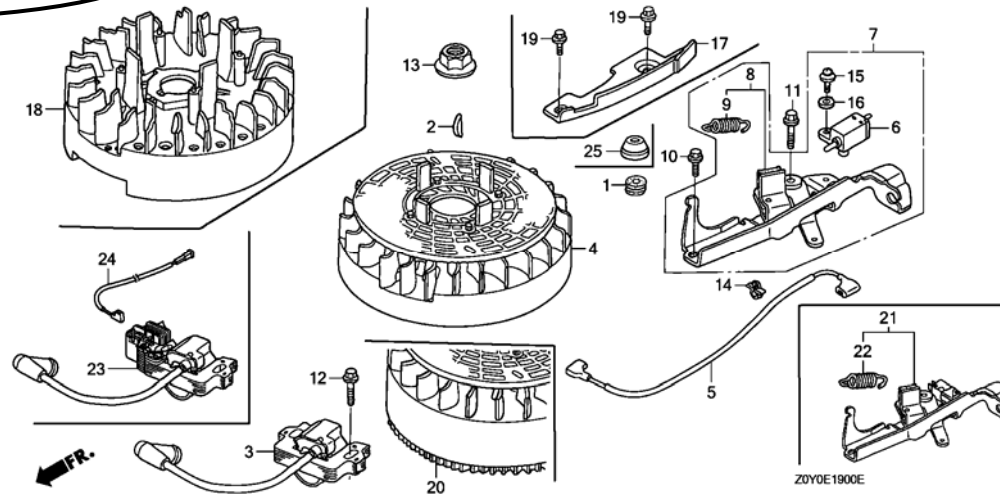

NOTE A:PART NO. CHANGE D:NEWLY PROVIDED E:PART NO.DELETION K:REQUIRED NO. CORRECTION L:APPLICATION SERIAL NO. CORRECTION
T:APPLICATION CORRECTION Z:REMARKS CHANGE

BOOKNo. : 13ZOYOE1

Block No.	Ref. No.	Note	Part No.	Description	Reqd. QTY	Serial No.	Parts catalogue code
-----------	----------	------	----------	-------------	-----------	------------	----------------------

GCV
190A

E-19-1 FLYWHEEL (CAST IRON) /IGNITION COIL

BLOCK TITLE CORRECTED

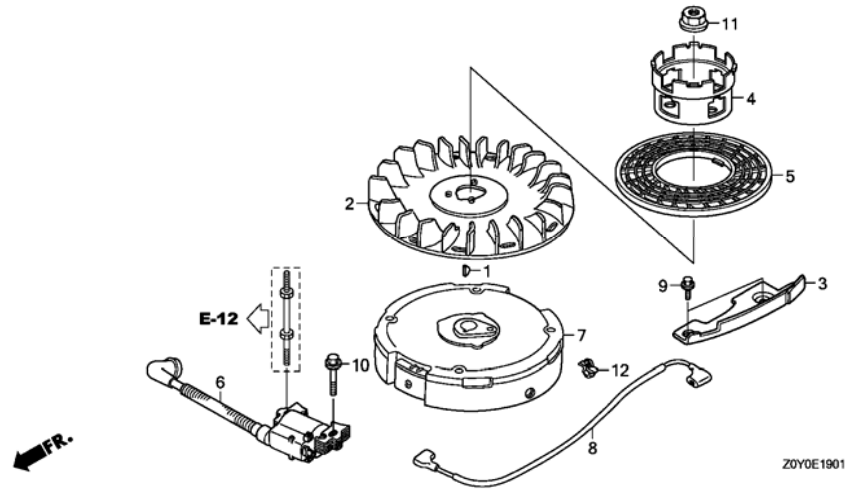

NOTE A:PART NO. CHANGE D:NEWLY PROVIDED E:PART NO.DELETION K:REQUIRED NO. CORRECTION L:APPLICATION SERIAL NO. CORRECTION
T:APPLICATION CORRECTION Z:REMARKS CHANGE



PARTS CATALOGUE NEWS

Honda Motor Co., Ltd. Service Division

PARTS CATALOGUE - CORRECTED

Printed in Japan

CODE NO.	BOOKLET TYPE	13Z0Y0E1
	MICRO-FICHE	13Z0Y0EA/FA/GA
PARTS CATALOGUE NEWS	GCV190A	
NEWS NO.	056	

Block No.	Ref. No.	Note	Part No.	Description	Reqd. QTY	Serial No.		Parts catalogue code
					GCV 190A			
E-22	6	T	16576-891-000	HOLDER, CABLE	1	-----	-----	S1G4, S4G4
					1	-----	1077417	A1C, A1G7, A2G7, BHH, N1G7, N1U, N2G7, N2U
	7	E	16580-Z0Y-840	*PARTS NO. DELETION				
		D	16580-Z0Y-841	BASE COMP., CONTROL	1	-----	-----	S1G4, S4G4
		E	16580-Z0Y-850	*PARTS NO. DELETION				
16	T	16593-ZM0-000	SPRING, CONTROL LEVER RETURN .	1	-----	-----	BHH, N1U, N2G7, N2K7, N2U, S1G4	
								E
17	T	16617-VG3-000	HOLDER, CABLE	1	-----	-----	A2G4, A3G7, A4G4, A4G7, C1E, C2E, C3E, C4E, D1E, D1EG, D2E, N2K7	
				1	-----	1077418	A1C, A1G7, A2G7, N1G7, N1U, N2G7, N2U	

NOTE A:PART NO. CHANGE D:NEWLY PROVIDED E:PART NO. DELETION K:REQUIRED NO. CORRECTION L:APPLICATION SERIAL NO. CORRECTION
 T:APPLICATION CORRECTION Z:REMARKS CHANGE